WEATHER FORECAST

Victoria and Vicinity—Fresh southwest to south winds; partly cloudy, and moderately warm.

Vancouver and Vicinity—Moderate to fresh southwest to south winds; mostly fair and moderately warm.

The Daily Colonist.

(ESTABLISHED 1858)

COLONIST TELEPHONES

Advertising	Empire 4114
Business Office	Empire 4114
Circulation	Garden 1812
Job Printing	Garden 5241
Editorial Rooms	Empire 4111
Social Editor	Empire 3311

NO. 118—SEVENTY-NINTH YEAR | VICTORIA, BRITISH COLUMBIA, THURSDAY, APRIL 29, 1937 | EIGHTEEN PAGES

TRIBUTE TO VICTORIA Seattle Expert
Has Highest Praise for Gardens—Alpine Plants Commended — Page 5

VARSITY WINS THRILLER
Students Defeat Windsor, 31-30, in Overtime of Second Game — Page 12

Burns Club *FINE COMPETITIONS*
Challenge Shield, Held by Nanaimo, Is Won by Masonic Choir—Page 3

GETTING READY TO EVACUATE THOUSANDS OF BILBAO CIVILIANS

Royal Navy to Assist in Task, British Members Told—Appeal Being Made in England to Raise Funds for Purpose—Basque Delegation Comes to London

LONDON, April 28 (AP).—Evacuation of civilians from besieged Bilbao, capital of the Basque province of Spain, should start within two days, Wilfred Roberts, Liberal member of Parliament, stated tonight.

"The Foreign Office authorizes me to say the evacuation has their full approval," Roberts stated. "We understand this means the British navy will assist in the exacuation from Bilbao Harbor." The refugees will be taken to St. Jean de Luz, France, near the Spanish border.

TO AVOID HORRORS

Roberts made his announcement following a private meeting of members of the House of Commons who are eager to avoid further bombing horrors in the Basque area. The members interested had a consultation with representatives of the Basque Government, who stated they were prepared to charter any ships at St. Jean de Luz for removal of the civil population.

A nation-wide appeal is being launched here to raise funds for the task. Members of Parliament at the meeting included the Duchess of Atholl, Eleanor Rathbone and Sir Arthur Salter.

GHASTLY POSSIBILITIES

Roberts declared: "There is a feeling of concern at the ghastly possibilities for 500,000 people, including some 100,000 children, should (Insurgent General Emilio) Mola carry out his threat to destroy Bil-

Continued on Page 5, Column 1

DESTROYED BY GERMAN PILOTS

Basque President Charges Foreign Aircraft With Burning of Guernica

BILBAO, April 28 (CP-Havas).—"Before God and before history I declare that for three and one-half hours German planes bombarded the defenceless population of Guernica with inconceivable relentness," Basque President Juan Antonio Aguirre declared tonight in protest against charges that the historic city had been put to the torch by retreating Basque soldiers.

He offered the testimony of scores of foreign newspapermen and consular officials to uphold his charges that the city had been destroyed by insurgent aircraft.

APPEALS FOR REFUGEES

He appealed to foreign powers to come to the assistance of 500,000 women and children refugees in this besieged Basque capital.

"I ask nothing for the men," Aguirre declared, "because we must face the greatest sacrifices with calm and coolheadedness."

GERMANY'S ANSWER

BERLIN, April 28 (CP-Havas).—The Government-controlled German press tonight voiced angry protests against foreign "legends" that the Basque city of Guernica had been destroyed by Spanish insurgent war planes piloted by German flyers.

Apparently acting under official orders, the newspapers charged the reports were "Bolshevist lies destined to sway public opinion."

FATALLY CRUSHED BY RAILWAY CARS

Japanese Woman Dies in Duncan Hospital After Accident At Mayo

DUNCAN, April 28.—A fatal accident occurred at Mayo, nine miles from Duncan, yesterday morning. Mrs. Tonayuo Inouye, a Japanese woman, who leaves a husband and four children at Mayo, was hurrying into Duncan to visit a dentist, according to word received here.

She attempted to pass between two railway cars on the logging railway when the train started. Mrs. Inouye was badly crushed and died in the King's Daughters' Hospital, Duncan, in the afternoon. She was born in Canada and was naturalized.

PAGE DIRECTORY

Comics	Page 15
Editorials	Page 4
Financial	Page 14
Jane Dixon	Page 15
"Playgirl"	Page 18
Radio Programmes	Page 11
Shipping and Travel	Page 17
Social Notes	Page 8
Sport	Pages 12, 13
Theatres	Page 10
Women's Clubs	Page 7

REFUSES TO SHOW BOOKS

Secretary of Home Will Not Produce Financial Records For Commission

BURNABY, B.C., April 28 (CP).—Rev. William Pike, religious head of the Home of the Friendless, today refused to produce financial records when Commissioner H. I. Bird's inquiry into operation of the institution resumed here after a long adjournment.

The investigation was halted several months ago after hearings at West Summerland in the Okanagan Interior of British Columbia owing to serious illness of Mrs. Laura Crouch, former Winnipeg woman, who operates the Home branches at West Summerland and Burnaby, between Vancouver and New Westminster.

DEMANDED BY SUBPOENA

Commissioner Bird, appointed by the British Columbia Government to conduct an inquiry into affairs of the institution, asked Pike why books and records had not been produced as demanded by subpoena.

"We are not going to give any record to the Government which has robbed us of our property," the sombre-featured spiritual leader replied.

(Buildings occupied by the home at Burnaby recently reverted to the municipality at tax sale. The Provincial Government is negotiating for purchase of the building for use as a prison for women.)

Questioned further, Pike refused to tell Mr. Bird where the books were kept or who had their custody.

RESPONSIBLE FOR RECORDS

In answer to questions by the commissioner, he said he was secretary of the institution and was responsible for keeping the records, but claimed "Mrs. Crouch is president and is responsible for the finances."

Mr. Bird showed witness corres-

Continued on Page 6, Column 2

To Face at Least Two Opponents

PRINCE RUPERT, April 28 (CP).—Premier Pattullo will face at least two opponents in Prince Rupert riding at the coming provincial general election, George Weaver, of Vancouver, was named to contest the seat for the Co-operative Commonwealth Federation, and Captain J. Bowen-Colthurst, of Sooke, B.C., as Social Credit candidate.

The Conservative party has not yet decided if it will place a candidate in the constituency.

Cleaning Up for Coronation

Workmen Cleaning the Victoria Memorial Outside Buckingham Palace, London, in Preparation for the Coronation.

Man Is Fatally Injured by Auto On Fort Street

Louis Paul Burbridge Found Critically Hurt at Vancouver Street—Passes Away Soon After In Hospital—Is Believed to Have Been Struck Down by Car

APPARENTLY struck down by a speeding automobile at the intersection of Fort and Vancouver Streets shortly after 11 o'clock last evening, Louis Paul Burbridge, 1120 Vancouver Street, passed away at 11:20 o'clock in Jubilee Hospital from a fractured arm, leg and a basal skull fracture.

Inspector John T. Boulton issued an appeal to any person or persons who witnessed the accident to immediately communicate with the police department. Up to the time of going to press, police had been unsuccessful in attempts to trace the automobile believed responsible for Burbridge's death.

First word of the accident was received by the police station at 11:10 o'clock, when M. Davis, 706 Fort Street, telephoned the station that a man was lying across the south car track in a pool of blood at the intersection of Fort and Vancouver Streets. Inspector Boulton and Constables Harry Mercer and Peris Atkinson sped to the scene. Dr. E. C. Hart was notified.

CRITICAL CONDITION

Police found that Burbridge had been moved from the centre of the road to the sidewalk by spectators, none of whom witnessed the accident. He was rushed to the Jubilee Hospital in the police patrol in an

Continued on Page 2, Column 3

HITLER OFFERED SEPARATE PEACE

Spanish Basque Delegate in Paris Asserts Pitiless War Threatened as Alternative

PARIS, April 28 (AP).—M. Piccavea, president of the Spanish Basque delegation in Paris, tonight asserted Reichsfuehrer Hitler six weeks ago offered the Basques a separate peace in the Spanish civil war, threatening a "pitiless war" if they did not agree.

"It is a German war against the Basques," M. Piccavea said, "with the object of getting control of our wealthy iron mines, the purest in Europe."

He reiterated Basque accusations that the present Spanish insurgent offensive in the Basque country, aimed at the port of Bilao, was directed by a German general staff to which several Italian officers were attached.

TWO TRANSIENTS KILLED IN WRECK

Seven Cars on Mixed Train Derailed Near Prince George—No Passengers Hurt

PRINCE RUPERT, B.C., April 28 (CP).—Canadian National Railways officials said here today two transients killed in the derailing of a mixed train, west of Prince George yesterday afternoon had been identified as Gunnar Logie, forty, of Burns Lake, B.C., and Tador Kichmin, fifty-five, of Montreal.

Only one of the seven derailed cars turned over, the others remaining upright beside the right of way. Passengers were taken back to Prince George, thirteen miles east of the scene of the derailment, while auxiliaries from Prince George and Smithers cleared the line. Traffic was restored to normal today.

The train was eastbound from Prince Rupert when the accident

Insurgents Announce Capture of Keystone Of Basques' Defence

Durango Taken in Encircling Movement Before Retirement of Defenders "In Great Rout"—Last Stand With Guns in Church

VITORIO, Northern Spain, April 28 (AP).—The insurgent armies driving toward Bilbao announced tonight they had captured Durango, keystone of the Basque capital's defence system, and smashed the Basque resistance along a sixty-mile front.

In officially announcing seizure of Durango, the headquarters here of General Francisco Franco's northern armies said defenders of the dwindling Basque State were "completely demoralized" and were fleeing in disorder toward Bilboa.

SUDDENLY CRUMPLES

Durango was taken by an encircling movement of insurgent columns, which developed into bitter hand-to-hand fighting before the defence suddenly crumpled.

Five thousand Basques and Government troops, with twenty tanks, made the last stand in Durango, said the insurgents. Their retirement toward Bilbao, sixteen miles northwest by a downhill highway, was described as "a great rout."

North of Durango the forces of Insurgent General Emilio Mola swept westward on a fifteen-mile front, capturing several towns extending to the region of Lequeitio, on the Bay of Biscay coast. At least four tactically important mountains were gained in this phase of the advance.

Insurgent officers estimated the defenders of Bilbao had lost more

Continued on Page 2, Column 7

Health of Pope Giving Rise to New Uneasiness

VATICAN CITY, April 28 (CP-Havas). — Pope Pius XI's health caused new uneasiness here tonight. The painful leg swellings which gave him much trouble during the Winter reappeared. Bravely, the Pontiff continued to give his usual audiences, insisting on receiving 1,000 newlyweds today, despite the advice of his household. With his eightieth birthday only a month off, the Pope is showing new signs of fatigue.

FLOOD WATER ROLLING ON

Ohio River Settling Slowly Back Into Bounds—Thousands Left Homeless

WHEELING, W.Va., April 28 (AP).—Flood waters of three states rolled down the sluggish Ohio River tonight leaving thousands homeless in their wake.

The river released its grip on the Wheeling industrial district of approximately 200,000 population as the third day of the flood threat ran its course.

Danger of catastrophic flood damage diminished throughout the Northeast American flood area as the Ohio led the retreat of rain-swollen waterways back to their normal channels.

MOPS AND BROOMS

Municipal clean-up squads and dislodged residents followed with mops and brooms the slow recession of the waters.

Three thousand persons were homeless in Wheeling tonight as the Ohio inched back into its banks.

Many hours still remained before the muddy waters would seep to a safe margin below the flood's crest of 45.9 feet reached early today. The flood stage is thirty-six feet.

The Red Cross at Pittsburgh was caring for more than 1,000 refugees, who were driven yesterday from their homes in low-lying suburbs and river front districts when the Allegheny and Monongahela Rivers climbed ten feet past the twenty-five-foot flood stage at their junction with the Ohio River.

MINISTER NOMINATED IN ALBERNI-NANAIMO

NANAIMO, April 28 (CP).—Hon. George S. Pearson, Minister of Mines and Labor and Commissioner of Fisheries in the Pattullo Cabinet since 1933, was chosen at a Liberal nominating convention tonight to contest Alberni-Nanaimo riding in the coming provincial general election.

NO WITHDRAWAL FROM DEMANDS

Congress Party in India Again Asks Assurances Of Non-Interference

ALLAHABAD, India, April 28 (AP).—The working committee of the Congress Party today adopted a resolution reiterating willingness of the party to accept office in provinces where it obtained a legislative majority, provided assurances are given by the governors that their special powers will not be used.

The resolution stated the assurances sought do not contemplate the abrogation of rights of a provincial governor to dismiss a ministry and dissolve an Assembly when serious differences arise between the governor and his ministers.

REAFFIRMS STAND

The party did not contemplate any amendment to the Government of India Act to grant the required assurances, the resolution stated. It reaffirmed the stand taken by the party on March 16, that taking office would be conditional on the party leader in each province being "satisfied" that, so long as the Cabinet acts within the Constitution of India, the governor will not set aside advice tendered by his ministers.

Temporary Cabinets are in office in the six provinces where the Congress Party obtained majorities in the March elections. British authorities have stated that the governors are constitutionally powerless to offer the assurances demanded by the Congress Party.

Dominion Income Tax

The general public is reminded that the final statutory filing date for individual returns and certain corporation returns is April 30.

The Dominion Income Tax office in the Postoffice Building will be open until 6 p.m., until the end of the month.

HUNDREDS MORE DRIVEN FROM HOMES IN ONTARIO BY FLOODS

Village of Thamesville Inundated With 500 Persons in One Hotel and Opera House—Raging Waters Roll Menacingly Toward Chatham—Raining at Brantford and Stratford

Authorities at London Guard Against Outbreak of Disease

(By the Canadian Press)

FLOOD waters of the Thames River in Western Ontario isolated the village of Thamesville last night and rolled on toward Chatham, its menace to the Kent County city increasing hourly. In its wake the Thames left $3,000,000 damage to the city of London, flooded farmlands and washed out bridges. Total damage in Western Ontario from the rampaging Thames and tributaries, swollen by heavy Spring rains, was estimated at $4,000,000 or more.

By midnight the village of Thamesville had crowded 500 of its 800 population into the one hotel and the opera house. Practically the whole town was flooded. Some families remained in the upper floors of their homes. Water swirled through the streets six to eight feet deep after jumping twenty-four feet overnight.

Rushing southward and westward toward Lake St. Clair, the Thames slowly crept higher up its banks at Chatham, a city of 16,000.

GUARDING WATERWORKS

City officials stood guard at Chatham's waterworks, where the first overflow of the Thames' banks would be felt. At midnight there was a scant two-foot margin before the water would pile into the pumping station and roll on into the city.

Flood-torn London, where 6,000 persons were driven from their homes and one man drowned, swung into rehabilitation work and a campaign against possible typhoid outbreaks. While workmen cleaned mud and slime from wrecked homes, twelve doctors inoculated flood refugees, and Red Cross officials, with a fund already at the $35,000 mark, collected bedding, clothing and other needed equipment.

The flood left a washout on the Canadian National Railways line

Continued on Page 3, Column 5

Is Nominated for Saanich Riding

NORMAN WHITTAKER, K.C.

LIBERAL member for Saanich in the Eighteenth Legislature, who last evening received unanimous nomination at the hands of the Saanich Liberal Association.

Seeks Record For Flight To England

SINGAPORE, April 28 (CP).—H. F. Broadbent, Australian aviator attempting to set a solo flight record from Australia to England, arrived here today after flying all night. He left Darwin, Northern Australia, yesterday, and made only a brief stop at Batavia, Java.

After 1 hour and 20 minutes here he took off for Rangoon, Burma.

CONTACTS NOW TO BE CHANGED

Foreign Secretary Eden Announces Results of His Visit to Belgium

LONDON, April 28 (CP-Havas).—How Britain would aid Belgium if that power were attacked, will henceforth be discussed through the usual channels open to embassy military attaches, sources close to the Foreign Office declared tonight.

Foreign Secretary Eden, who returned last night after two days' conversations in Brussels with Premier Van Zeeland and Foreign Minister Spaak, confirmed in the House of Commons today that contacts maintained among the French, British and Belgian general staffs since Germany's remilitarization of the Rhineland now must be considered at an end.

FORMAL ASSURANCE

British satisfaction over the outcome of Eden's visit to Brussels was attributed to Belgium's formal assurance that it would not tolerate foreign fighting planes over its territory, and would notify London if such incursions occurred.

Eden also made it clear that any new Locarno Treaty could not include obligations on Belgium's part to come to the aid of other signatories.

CANDIDATE IN SAANICH

Liberals Renominate Norman W. Whittaker, K.C., In Island Constituency

Norman W. Whittaker, K.C., received the unanimous nomination of the Saanich Liberal Association last evening to stand for re-election in that riding at the coming provincial election. He was supported on the platform by Byron Johnson, who is expected to stand on the Liberal ticket in Victoria. E. E. Bell presided.

A. K. Dodson and E. Wilkinson offered Mr. Whittaker's name and the nomination was not opposed. In expressing his thanks for the honor, Mr. Whittaker announced that out of the $10,000 set aside for improvement of playing fields in British Columbia by joint Federal and provincial action, $500 would be awarded to Saanich. To this sum, he said, the Saanich council might add $200 additional.

CREDIT IMPROVED

Speaking briefly, the candidate declared the credit of the Province had been restored by careful management in the treasury, as instanced by the restoration of hospital grants from forty to seventy cents per patient day; the reassumption of social service costs once borne by the municipalities to the extent of $691,000, and exemption

Continued on Page 2, Column 5

MAN KILLED AS CAR OVERTURNS

Herbert Nunn Meets Death in Accident on Mainland Highway—Wife Injured

MISSION CITY, B.C., April 28 (CP).—A man identified as Herbert Nunn, of Vancouver, was fatally injured when the car in which he was riding with his wife and two friends skidded from the Transprovincial Highway near here tonight and overturned in a water-filled ditch.

Mrs. Nunn escaped with a minor head injury.

The other passengers in the car, whose names were not learned, apparently were uninjured.

West Coast Work To Be Started at Once, Hart States

B.C. Government With Dominion Will Clear, Grade And Bridge Twenty-Two Miles of Route From The Existing Terminus to Port Renfrew

CLEARING and grading of the West Coast Road, with all necessary bridges, from its present terminus five miles north of Jordan River to Port Renfrew, will be accomplished by the Provincial Government this year, Hon. John Hart announced yesterday. The work will be done jointly with the Dominion, the Province putting up $100,000. Surfacing will be left until later.

Mr. Hart said the Government's decision was in response to requests from the Victoria Chamber of Commerce and other bodies, which suggested that the Province abandon the present plan of completing and surfacing small sections of the route, in favor of locating the highway to Port Renfrew, and clearing and grading it that far.

WORK STARTING

Engineers, he said, would be sent out at once to permanently select the route as far as Port Renfrew, and actual work on this twenty-two-mile portion would be pressed forward immediately. By the end of the year, Mr. Hart said, the highway would be passable to trucks from Victoria to Port San Juan.

Major bridges may be necessitated at the Bombrio River and at Lost Creek. Elsewhere there are some thirty smaller crossings, which carry water off the hills in Winter.

When the route is opened, logging and other supplies may go by road to Port Renfrew, obviating a boat journey as at present. Once through, the road will be improved and surfaced as conditions permit, the Minister of Finance said.

Victoria and Lower Island labor will be used on the project.

CONTINGENT ON WAY TO LONDON

Canada's Expeditionary Force to Coronation Leaves Three Hundred Strong

MONTREAL, April 28 (CP).—A peacetime troopship, the liner Montcalm, steamed down the St. Lawrence River tonight with Canada's expeditionary force to the Coronation.

Close to 300 militiamen—soldiers of land and air—were aboard the ship as she headed down the 1,000-mile ribbon of river to the sea. And the Dominion's official military contingent to King George's crowning turned the clock back to war days.

When the Montcalm pulled out from the pier today it was the first time since the war years that troops had left this inland port under military discipline. It looked the same, too, as the soldiers, swarming over rigging and lifeboats, gally sang "Tipperary" and "Blighty" and other songs of the war.

GIVEN FINE SEND-OFF

A great crowd saw them off, jamming the pier and lining a long stretch of waterfront.

Besides the soldiers and nurses, hundreds of civilians sailed for the Coronation. Among them were 160 schoolboys chosen from all over Canada.

Brigadier-General Alex Ross, Dominion president of the Canadian Legion, was aboard also. He and a delegation of Legion veterans were going to London and then to Berlin to visit the German Association of Front Line Fighters.

DRILL TESTS AT HEDLEY COMPLETE

Investigator Confers With Engineer And Final Report to Be Presented Next Week

VANCOUVER, April 28 (CP).—Commissioner G. L. Fraser, investigating affairs of Hedley Amalgamated Gold Mines, Ltd., for the British Columbia Government, said today diamond drill tests at the Hedley property have been completed and assays would probably be completed this evening.

Mr. Fraser conferred today with R. H. Stewart, consulting engineer, who has been supervising drilling and other operations at the mine since the inquiry began a month ago.

Mr. Stewart said he "expected" to have his report ready by Friday. Mr. Fraser plans to complete his final report on the Hedley property over the week-end.

Beginning Today

Sale!

Suits and Coats

In Three Groups--Sensationally Reduced

You will save from $5 to $15 on a Spring Suit or Coat if you shop here today. Not a garment in the entire three groups that is not a fresh, Spring importation . . . and that you can tell at a glance, for the styles are inspiringly attractive, the tweeds and other materials fascinatingly smart in their colors and patterns.

Superbly tailored short jacket suits, swagger-type coats, fitted coats . . . fashions of the moment at end-of-season prices!

A selected group of Suits and Coats—all specially reduced to clear at $9.95

Suits and Coats—all recent arrivals that should sell at prices up to $25.00. Sale Price $12.95

Better-Quality Suits and Coats—tweeds and worsteds. Values from $27.50 to $35.00. Sale Price $19.75

Clearance of Spring Hats

Pill boxes, turbans, sailors, veiled effects; straws, silk combinations, flower-trimmed models. Regularly priced to $5.95. Sale prices:

$1.49 $1.95 and $2.95

Scurrah's Limited

728 Yates Street

SEVEN-PLANK PLATFORM OF PARTY GIVEN

Social Credit Aims Are Announced by B. C. Moore, Organization Director

VICTORIA CAMPAIGN WILL OPEN SHORTLY

A seven-plank platform upon which the four candidates of the Social Credit Party will seek election in Victoria at the forthcoming provincial election was announced last night by B. C. Moore, director of Social Credit organization on Vancouver Island.

The Social Credit aims, as enunciated by Mr. Moore, are as follows: (1) Make the province master of its own credit; (2) recognize the efficiency of the banks and increase their usefulness; (3) create conditions that will insure the fulfilment of our financial obligations; (4) make disputes between capital and labor unnecessary; (5) give economic independence to women; (6) give opportunity to the present and future youth; (7) raise the standard of living by restoring to the individual the just reward of his or her labor or investment.

Mr. Moore, who will be campaign manager for the Social Credit candidates in Victoria, stated that the party's campaign in this riding would get under way shortly.

The party's four candidates in Victoria are Mrs. Olive Herron Knutsvig, Percy E. George, Frank Saxton White and Lieutenant-Colonel Charles B. Messiter, D.S.O., O.B.E.

GOVERNMENT CRITICIZED

Bruce A. McKelvie Gives Scathing Analysis at Conservative Meeting

Bruce A. McKelvie gave a scathing analysis of the Provincial Liberal administration during a meeting of Wards Six and Seven Conservative Association at headquarters in the Campbell Building last evening. Hugh Allan, W. H. M. Haldane, R. A. Wootton and R. D. Harvey spoke briefly. Forty-one delegates were named to attend the Conservative nominating convention.

Brigadier J. Sutherland Brown, who presided, alleged that Hon. Dr. G. M. Weir, Minister of Education, was a Socialist allied with several educationists to teach Socialism in British Columbia schools. He declared Liberal election talk contained more lies than in any campaign he recollected.

SCHOOL CURRICULUM

Mr. McKelvie asserted the Liberal school curriculum undoubtedly carried out many C.C.F. ideas. He thought it ludicrous that boys were taught to sew, while girls were forced to take up woodwork, football and lacrosse. The school spirit was being rapidly dissipated, and instead of being taught history of their country and given courses in lines along development of natural resources of the province, boys were fitted solely for a life in the city with practically nothing to look forward to, he stated.

He suggested the promise of a West Coast Road was being used in an attempt to buy votes to re-elect a "rotten and corrupt government," and that $3,000,000 was also being used for the same purpose. In dealing with work on the Malahat, he reminded those present that contracts did not go to the lowest tenderers who in all cases were reputable firms.

YUKON PLANS

In relating how Rossland and Greenwood received grants from the Provincial Government in lieu of mining property taxes, he saw no reason why Victoria should not secure assistance for the large amount of tax-free Government property. He classed the Yukon purchase announcement "A mad hatter's dream conceived by Dufferin in Squanderland," and the proposed road to the Far North "A magnificent chance for graft." He described how the Federal Government lost $308,000 in administering the Yukon last year.

It was Mr. McKelvie's firm opinion that a road to the Yukon would cost approximately $11,990,000, and would effectively kill tourist traffic to Vancouver Island. He described how the Provincial Government positively refused to entertain a suggestion to subsidize ferry lines to the Island to assist the tourist trade.

Mr. McKelvie closed by explaining how the public had been betrayed through the New Westminster bridge, which he stated had not yet been financed.

HUGH ALLAN

Hugh Allan, in a thoughtful address, criticized the bungling of the Government in its handling of health insurance. He pointed out that it was not the principle of health insurance that was at issue, but the mismanagement of the whole issue since its inception.

Mr. Allan declared that the form of the plebiscite submitted by the Government was unfair, indecisive, and most confusing. He asked who could explain what "comprehensive and progressively applied" meant. He illustrated by saying that all were in favor of the principle of free speech—yet, "progressively applied" it might lead to anarchy.

He condemned the Government for its disregard for the public not only in respect of the health insurance plebiscite, but in such matters as the Fraser River bridge and the attempt to unload the Yukon on to the shoulders of the British Columbia taxpayers.

Social Credit Candidates

PERCY E. GEORGE

MRS. OLIVE HERRON KNUTSVIG

FRANK SAXTON WHITE

LIEUT.-COL. C. B. MESSITER

The Above Four Nominees of the Social Credit Party Will Seek Election in Victoria at the Forthcoming Provincial Election.

CANDIDATE IN SAANICH

Continued from Page 1

from income tax of those in receipt of less than $600 per annum.

The recent loan of $3,000,000 was secured at the lowest rate ever obtained by the Province, and the net increase in the public debt, in spite of relief, under the present administration, had been only $15,576,000, Mr. Whittaker continued. Labor legislation had been advanced, working conditions improved and the province put in a position to go ahead with the industrial recovery now under way, he concluded.

BYRON JOHNSON

If the United Kingdom could afford $10,000,000 for recreational building purposes, exclusive of an administration fund of $700,000, Canada should be able to support a $3,000,000 programme for similar uses, Mr. Johnson argued. He classed the playing grounds improvement plan as a good start.

Mr. Johnson advocated construction of sports arenas in Canada on a co-operative basis, with the Dominion supplying the money, the Province supervising the plan, cities giving the sites and independent commissions placed in charge of sports programmes in the interests of youths.

Speaking briefly on the balance of trade between Eastern and Western Canada, Mr. Johnson said the West was being penalized under tariff protection policies which added several hundred dollars to the cost of automobiles sold here and upwards of 40 per cent to the price of radios. For long the West had sold cheaply and bought dearly, and this policy could not continue much longer. He reiterated that insurance companies had, betwen 1930 and 1934, substantially reduced their investments in British Columbia.

TRADE DEPARTMENT

Mr. Johnson spoke in favor of creation of a British Columbia department of trade and commerce, which, he said, could do much for the province in the extension of sales of primary and other goods. He had, he declared, advocated this course in the Legislature, and would point out now that Quebec had already set up a trade department which was negotiating barter agreements with Old Country firms, whereby newsprint would be exchanged for wool, hides, linseed oil and other goods.

In closing, Mr. Johnson suggested that the Dominion should be asked to consider advancing part of the cost of construction of school building in British Columbia. This form of co-operation, he said, would be highly appreciated.

RIOTS IN POLAND

WARSAW, April 28 (AP).—Anti-Semitic riots caused the indefinite closing today of the Academies of Commerce and Agriculture. The Ministry of Education announced that the action was taken because of repeated clashes between Polish and Jewish students.

Kidneys Must Clean Out Acids

The only way your body can clean out Acids and poisonous wastes from your blood is through 9 million tiny, delicate Kidney tubes or filters, but beware of cheap, drastic, irritating drugs. If Kidney or Bladder disorders make you suffer from Getting Up Nights, Nervousness, Leg Pains, Backache, Circles Under Eyes, Dizziness, Rheumatism, Acidity, Burning, Smarting or Itching, don't take chances. Get the Doctor's prescription called Cystex (Siss-Tex). Works fast, safe and sure. In 48 hours it brings a feeling of new vitality, and will do the work in one week or money back on return of empty package. Cystex costs only 3c a dose at druggists. (Advt.)

B.C. Works Plans May Be Announced By Cabinet Today

THE British Columbia Government was on the eve of announcing its special works programme yesterday, final details being put to a large list of road and other projects to be carried out in all ridings of the province. Approval of the major items by Federal authorities has been requested, and tenders for much of the highway work will be called shortly, it is expected. The details of when and where the Province will spend the money may be announced today.

INSURGENTS CLAIM CAPTURE OF DURANGO

Continued from Page 1

than 10,000 killed, wounded or captured.

HENDAYE, Franco-Spanish Border, April 28 (AP).—A desperate band of Government defenders made a last stand tonight in the Durango church of Santa Maria.

They dragged cannon into the church and turned heavy fire against the insurgents to halt the enemy march toward their capital, Bilbao, sixteen miles west.

Three Basque battalions formed the "last-stand" defence behind the thick old walls of the church.

SURFACE GAIETY

In Bilbao there was surface gaiety. The populace seemed unaware that the enemy was at hand, although the city was swelled to 400,000 population by refugees from surrounding villages captured by insurgents.

Picture houses and dance halls were crowded. Militiamen and women filled the shops. Soldiers and their girls thronged promenades.

But authorities quietly considered evacuation of women and children and preparation to withstand siege.

B.M. Clarke
711 YATES STREET
Gresham's No. 225
All Silk Crepe Hose
$1.00
All Sizes in the New Shades

Visit THE COLONIST COOKING SCHOOL at the SHRINE HALL next week, April 27-29, and see the new
G.E. Refrigerators
MACDONALD ELECTRIC, LTD.
Cor. Douglas and View

MAKE 'Left-overs' INTO NEW DISHES
A dash of Lea & Perrins adds piquancy and flavor.
Lea & Perrins SAUCE
THE ADDED TOUCH THAT MEANS SO MUCH

Cooking Utensils
For Cooking Utensils Used in The Colonist Cooking School, See Us.
Coast Hardware
1418 DOUGLAS STREET

The Beatty Wringer
Flushes Dirt Out
Does Not Squeeze It In
Beatty Washer Store
1609 Douglas G 7511

THURSDAY, APRIL 29
KRAFT CHEESE
OLD ENGLISH, ½'s 17c
VELVEETA, ½'s 10c
McLAREN'S CREAM CHEESE, ¼'s 14c
—AT—
Vaughan's GROCETERIA

MIMEOGRAPHING
BOOKKEEPING
TYPEWRITING
TYE & RAWSON, Secretarial Service
501 Central Bldg. Phone G 1825

HOSPITAL W.A. MEETS

DUNCAN, April 28.—The monthly meeting of the W.A. to the Cowichan Hospital Association was held at the Nurses' Home, Mrs. Neil McIver, the president, in the chair. A report was read from Mrs. J. E. Saunders, convener of the new sewing committee, showed that 245 articles had been made since the last meeting. These included large and small sheets, pyjamas, dressing gowns and curtains required for the new wing. It was reported that His Honor the Lieutenant-Governor had consented to open the new part of the hospital, the date set for late in July. The usual linen shower in May will be postponed to coincide with the hospital opening. Mrs. H. F. Prevost and Mrs. H. R. Punnett undertook charge of the contest which is held in connection with the Christmas bazaar. Tea was served, the hostesses being Mrs. A. X. Rey, Mrs. O. T. Smythe and Miss M. E. Wynne.

MAN IS FATALLY INJURED BY AUTO

Continued from Page 1

unconscious condition. On arrival, Dr. Hart found him to be dying from his injuries. He passed to his rest a few minutes after an examination had been made.

Born in London, England, over fifty years ago, the late Mr. Burbridge engaged in blacksmithing here before serving overseas with the Royal Canadian Engineers. He was discharged with a disability after front-line service, and had been a member of Britannia Branch, Canadian Legion, for several years. He was the holder of several prizes

H. E. A. Courtney Opens Election Office for City

H. E. A. Courtney, returning officer for the Victoria City electoral district at the coming provincial election, has opened his office at 207 Central Building. He will be available at that location for all having business with him in his official capacity. The telephone number of his office is E 2314.

TAKE ADVANTAGE OF THE HOME IMPROVEMENT PLAN
paint
your home inside and out on easy terms. Use a quality paint and a good brush.
Ask your Dealer or Master Painter about the New Easy Terms
MAKE A NEW HOME... WITH PAINT

"Dad's got a job again!"
Your HOME IMPROVEMENT LOAN puts men to work
EVERY borrower under the Home Improvement Plan is contributing to the solution of Canada's unemployment problem. Every dollar borrowed from the bank to improve, extend or repair your home gives local artisans work to do—sets the wheels turning in distant factories—releases money for ordinary purchases. The Royal Bank of Canada welcomes the opportunity of assisting in this great national effort and stands ready to lend money for the above purposes to any credit-worthy citizen.
AN INVITATION
You are cordially invited to discuss your Home Improvement Loan at any branch of this bank. Ask for booklet "Loans for Home Improvements".
THE ROYAL BANK OF CANADA
OVER 600 BRANCHES IN ALL PARTS OF CANADA

FIVE YEAR PROTECTION PLAN
$5 DOWN AND 18 MONTHS TO PAY
Model Illustrated S-B-47
G.-E. OFFERS YOU
LOWEST COST REFRIGERATION
Let us show you why the General Electric is the thriftiest refrigerator made! G-E is the only refrigerator with Forced-Feed Lubrication and Oil-Cooling—features that give quieter operation, longer life and lower operating cost. G-E is the only refrigerator with self-cleaning heat radiating surfaces. And the G-E Stainless Steel Super-Freezer is exclusive, too! Every G-E Refrigerator carries a 5-Year Guarantee on the sealed-in-steel mechanism, which includes the motor, compressor unit, condensor, control and super-freezer. No other electric refrigerator has such a complete and satisfactory guarantee. Come to our store and see the new G-E models now on display!
★ SEALED-IN-STEEL ★
Automatic Interior Light.
Convenient Stor-a-dor.
Finger-Tip Door Latch.
Stain Resisting Porcelain Interior.
All-Steel Cabinets.
Cold Control—6 Freezing Speeds.
General Electric Refrigerators Priced From $135.50
SEE IT AT THE COOKING SCHOOL
Miss Claire Andree, directing The Colonist Cooking School at the Shrine Auditorium, chose General Electric appliances for demonstration during her lectures on home economy and efficiency.
MACDONALD ELECTRIC, LTD.
(Formerly Jameson's)
1121 Douglas Street Phone E 1171

Lively Competitions Entertain Audience At Musical Festival

Commercial Choirs, Vancouver Island Small Male Choirs, Junior Champion Piano Class and Other Details in Second Night's Programme

WITH the inspired and moving lines of William Blake's "Jerusalem," set to music by C. H. H. Parry and adopted by this year's Musical Festival as a memorial to the late King George V, yesterday's heavy Festival programme was brought to a close last evening at First United Church following three hours crowded with interesting contests.

Among the trophies which changed hands during the evening was the Victoria Burns Club Challenge Shield, taken to Nanaimo last year by the Men's Musical Club there, but brought back to Victoria last night by the Masonic Choir under Cyril C. Warren's conductorship, with a lead of three points over the defending champions from Nanaimo, who sang under the conductorship of A. Dunsmore, and a lead of five points over the third competing choir, the Comox District Men's Musical Club from Cumberland, under C. W. Sillence. This was a keenly contested class.

Another good contest was heard in the competition for the Parfitt Bros., Ltd., Cup, which the Hudson's Bay Company Choir, Vancouver, took away last year in the commercial choral societies class. Undefended by last year's champions, the cup was won last night by the Hudson's Bay Company Beaver Club Choir, Victoria, which, conducted by C. C. Warren, was awarded a total of 171 for the two test pieces, defeating their only competitor, the David Spencer Choir, under Frank Tupman, by five marks. Here, also, very fine singing was heard, which, like the previously mentioned contest, had enthusiastic commendation by Dr. Frederic Staton.

The third trophy won in competition during the evening was the Daughters of England, Primrose Lodge No. 32, Challenge Cup, for Class 83, junior championship class in piano playing. This was awarded to William Bernard Hick, of whom the adjudicator, Arthur Benjamin, had, with the endorsement of the two other adjudicators, Dr. Frederck Staton and George Dodds, some very flattering things to say in respect to beautiful balance, delicacy of phrasing, real command of the piano, and an outstanding talent that held promise for the making of a true artist.

During the evening, the J. Michael Ord Cup for highest marks in Classes 69 and 71, was presented to Eddie Hulford, who had made his winning marks in contest in these two classes earlier in the day.

The programme also presented the tenor vocal solo class, Grade A, with three contestants; the mezzo-soprano vocal solo class, Grade A, with three contestants, and the bass vocal solo class, Grade B, with two contestants.

AFTERNOON PROGRAMME

The public school choirs' contests featured the afternoon programme at the First United Church, and brought out strong competition. Again the adjudicators expressed regret that public adjudication of the school choirs other than the winners had been forbidden by the committee, but some very helpful suggestions were passed on to the teachers and classes in the form of general criticism.

Boys' Central School won the David Leeming Cup for the Class 19 (Grade IV choir) contest, taking it in the face of strong competition from ten other schools, including last year's winner, Quadra Street School.

George Jay School carried off the Victoria Trustees' Challenge Shield with their fine performance in Class 20 (Grade 5 choirs), with eleven competitors, including last year's winner, Quadra Street School. Dr. Frederick Staton, the adjudicator, commended all the choirs for achieving some good contrasts. Referring to the second selection, "Now Is the Month of Maying," he thought that most of the conductors took this at too fast a pace. The conductor should be guided, in deciding on the tempo of a fast piece, by the children's ability to sing a tempo. An effect of "vivace" could be sometimes better achieved by rhythm and "point" than by actual pace. Tone quality and pitch were important. Loss of pitch often came from repression or lack of spontaneity and happiness.

CAMPFIRE MUSIC

The John I. Smith Challenge Cup for Class 31, campfire music, was won by 2nd West Victoria Lady Douglas Company Girl Guides. There were seven groups in this class, making a good contest. George Dodds congratulated this whole group for its improved standard, but he warned them against the two possible extremes of too much exuberance and a too "stagey" style. They should be perfectly free, natural and spontaneous.

One of the very satisfactory classes at the First Baptist Church, adjudicated by Arthur Benjamin, was Class 78, pianoforte solo, Grade II, boys. Every one of the ten entrants in this class, which was won by Ewart McDonald with a marking of 85, received marks of 80 or over.

Adjudicating Class 37, vocal duet, female voices, George Dodds said that it was important in a duet, where phrases were tossed back and forth between the singers, that the articulation should be given special attention. Singers should distinguish also between the meaning of "blend," meaning similarity of tone, and "balance," meaning similarity of power.

PIANOFORTE WORK

Adjudicating the pianoforte classes at First Baptist Church, Mr. Benjamin commented that Victoria, more than other cities, seemed to have a large number of duets and trios. Duets were good in that they taught pupils to listen to each other, making for steadiness of time. Listening to one's partner was important in duets. Referring to the playing of the "Peer Gynt" suite music in Class 92, he stressed that this was what is known as "incidental" music. Pupils should know the story behind the music before trying to interpret it. "Morning," from the same suite, should have a pictorial idea, gathering strength to develop into a great shaft of color. Nearly all the performers played too rigidly; they should use more imagination. Referring to the quick piano study, Class 96, junior, under fourteen, he said that the players should be given longer time to scan the music next year. Of Marygold Nash's playing in the quick piano study, Class 97, intermediate, he said that this was so well done that he could have believed she had had it days instead of hours only.

To Introduce New Mill Rate By-Law Thursday Evening

A REGULAR meeting of the City Council scheduled to be held Monday evening may be postponed until next Thursday, on account of the Conservative and Liberal nominating conventions, Mayor Andrew McGavin announced yesterday. Mayor McGavin expected a by-law setting a tax rate of 43½ mills on 65 per cent of the value of improvements and the full value of land would be introduced on Thursday.

HUNDREDS MORE ARE DRIVEN FROM HOMES

Continued from Page 1

one mile east of Thamesville. Stranded passengers were moved by boat to a train on the other side of the break in the line.

Steady rain at Brantford and Stratford renewed flood fears. The rain threatened to swell the Grand River at Brantford, where roads west of the city were flooded and telephone poles washed from their moorings.

Damage to highways and bridges alone was placed at $400,000 by the Ontario Highways Department engineers. Numerous bridges will have to be replaced and washed out roads and highways repaired.

VANCOUVER, April 28 (?).—Victor Berger, seventeen-year-old civic road gang employee, was injured today when he was run over by a tractor while at work, and died in hospital tonight.

Obituary

BISHOP—In the presence of relatives and friends, the funeral of Edward D. Bishop took place yesterday afternoon, Rev. William Barton conducted the services, during which Mrs. S. M. Morton rendered the solo "Some Day We'll Understand," and the congregational hymns sung were "Rock of Ages" and "Nearer, My God, to Thee." Many beautiful floral tributes covered the casket. The following acted as pallbearers: T. Wood, L. Clark, F. Kroeger, T. Beesley, P. W. Dempster and W. Davies. The remains were laid at rest in the family plot at Ross Bay Cemetery.

ALLEN—The funeral of Mrs. Esther Allen took place yesterday afternoon, Rev. Canon Nunns conducting an impressive service in the presence of a large congregation of relatives and friends. The large number of beautiful floral offerings which covered the casket and flower racks gave mute testimony of the love and esteem in which Mrs. Allen was held by all. The hymns sung were "Nearer, My God, to Thee" and "Abide With Me." A solo, "Beautiful Isle of Somewhere," was sung by Mrs. Thomson. The remains were laid at rest in the family plot in Ross Bay Cemetery. The following were pallbearers: F. E. Behnsen, Frank Webb, Byron Johnson, J. M. Johnson, A. Wescott and H. Sheppard.

STANCOMBE — Funeral services for the late Mrs. Maria Stancombe will be held this afternoon at 2 o'clock in Sands Mortuary, Ltd. Rev. Arthur Bischlager will officiate and the remains will be laid at rest in Colwood Burial Park.

SIMMONS—A profusion of beautiful floral tributes and a congregation of sorrowing friends marked the funeral held yesterday morning for Mrs. Olga Simmons. Mass was celebrated at St. Andrew's Cathedral at 9 o'clock, Rev. Father Albury as celebrant. The remains were laid at rest in Ross Bay Cemetery. The following were pallbearers, Major Vincent McKenna, Major George Paulin, A. O. Cook and Campbell Forbes.

BAINBRIDGE — Rev. J. S. A. Bastin conducted the funeral services for Mrs. Nellie L. Bainbridge, yesterday afternoon, in the presence of a large number of sympathizing friends, during which the hymns "Where the Light Forever Shineth" and "How Bright Those Glorious Spirits Shine," were sung. The casket and hearse were banked with beautiful floral tributes. The following were pallbearers: P. R. Blaikie, J. Anthony, F. C. Green, Walter Loveland, F. E. Tebo and Colonel A. W. R. Wilby. The remains were laid at rest in Colwood Burial Park.

HUMPHREYS—Many friends attended the funeral held yesterday for Robert Maldwyn Humphreys. Rev. W. G. Wilson, D.D., conducted the service, during which the hymn "Jesus, Lover of My Soul," was sung in Welsh, led by the Welsh Choir, Mr. Humphreys having been a member of the choir. "Sweet Peace, the Gift of God's Love" was also sung as a solo by Mrs. F. G. Carver. Interment was made in Colwood Burial Park, with the following as pallbearers: F. Carver, P. Edwards, R. Ward, P. Atkinson, M. P. Grant and R. Huddlestone.

AT WINTER'S END—

At this time of year, when resistance is lowest and weather is up-and-down, Vitamins are needed to ward off colds and build up a run-down body. We suggest Haliver Oil, A.B.D. Capsules or Vitamin Malt.

BROAD AT FORT — McGill & Orme LIMITED — PHONE G ARDEN 1196

Prescription Chemists

SAVE ON YOUR DAILY FOOD PURCHASES BY SHOPPING AT YOUR NEIGHBORHOOD

PIGGLY WIGGLY (CANADIAN) LIMITED

6 STORES TO SERVE YOU

1937 SUPER DUTY

FRIGIDAIRE

With the Meter-Mizer

$169.50

$5.00 Down and $1.25 Per Week

McLENNAN, McFEELY & PRIOR

1400 Government St. G 1111

UNBEATABLE VALUES

Always at THE STANDARD

EASY TERMS — NO INTEREST — FREE STORAGE

Walnut Veneered Dining Set

$76.50

This smart modern Suite is just the thing for the new compact dining-room. Sturdy construction of walnut. Very beautiful matched grain; comfortable diners, extension table and convenient buffet.

SPECIAL DRAPERY OFFER

50-Inch SILK OVERDRAPE, in a variety of damask and modern designs. Values from $1.95 to $2.25 per yard. To clear at $1.25

IMPORTED RAYON OVERDRAPE, very heavy quality. Regular $2.95 and $3.50 yard. To clear $1.95

MODERN HOMESPUN, in plaids, cross stripes and scroll designs 50 inches wide.
Regular 95c, yard 79c
Regular $1.25, yard 98c
Regular $1.50, yard $1.10

Come early and bring your measurements.

SPECIAL PURCHASE OF Hard-Wearing Seamless Carpets

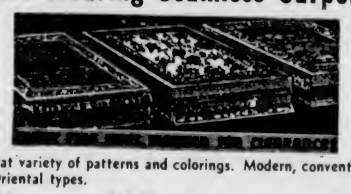

In great variety of patterns and colorings. Modern, conventional and Oriental types.

4.6 x 7.6 $13.25
6.9 x 9.0 $23.00
9.0 x 10.6 $35.75
9.0 x 12.0 $41.00

LINOLEUM BARGAINS

69c Printed Linoleum 59¢
89c Printed Linoleum 79¢
$1.29 Inlaid Linoleum $1.19
$1.50 Inlaid Linoleum $1.39
$1.85 Inlaid Linoleum $1.69
$2.25 Inlaid Linoleum $1.98

These are short lengths of discontinued patterns, enough for dinette, kitchenette or bathroom. Please bring your measurements.

Introducing New Modern RANGES

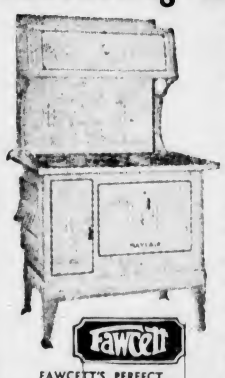

FAWCETT'S LEADER
4-hole, with water coil, for only $49.25

FAWCETT'S LEADER
4-hole enamel, with water coil, for only $56.75

FAWCETT'S VALUE
Enamel 4-hole, with warming closet and water jacket, for only $60.50

FAWCETT'S SUPERIOR
Modern all-enamel 6-hole Range, with warming closet; 18-inch oven, and water jacket, for only $93.25

FAWCETT'S PERFECT
6-hole Range, enamel back and warming closet; 18-inch oven and water jacket. Special for only $72.50

EASY TERMS GIVEN

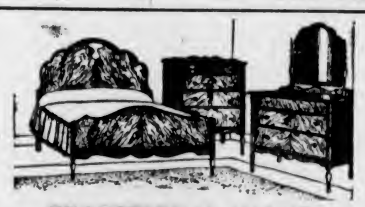

EXCEPTIONAL VALUE

BEDROOM SUITE, $49.75

Suite is an outstanding example of Standard Furniture values. Dresser has 3 drawers and British plate mirror; full-panel bed and 4-drawer chiffonier, all in smooth rubbed walnut finish.

Terms: Only $5 Cash and $5 Monthly—No Interest

New, Modern Suites

ONLY $89

Modernize your living-room by trading in your old-fashioned furniture for one of these smart new suites. We will accept your old furniture as a deposit—the balance you can pay monthly—no carrying charges.

BIG CHOICE OF COVERINGS

STANDARD FURNITURE CO.

737 YATES ST. Furniture Specialists G 1164, G 1165

ESTABLISHED 1901

Angus Campbell & Co. Ltd.

1008-10 GOVERNMENT ST.

DON'T MISS IT!

OUR BIG SEASONAL SELLING...

THREE DAYS OF UNUSUAL VALUE GIVING!

Today, Friday and Saturday

Our Entire Stock of Women's Coats and Suits (With the Exception of Burberry Coats) on Sale at a Liberal Discount Today, Friday and Saturday

Special No. 1
An interesting group of women's and misses' smartly tailored Spring Coats, in colorful tweeds and fleece coatings. Full back and belted models, greatly reduced for our big seasonable selling at
$10.95 and $12.95

Special No. 2
Marked for a quick clearance, an interesting group of smart tailored Spring Suits in mannish tweeds and flannel. Very remarkable value at
$12.95 and $15.95

Special No. 3
Women's and misses' excellent quality Swagger Tweed Suits, various mixtures to select from. An outstanding suit value at $15.95

Special No. 4
Here is your opportunity to purchase smart two-piece Knitted Wool Sport Suits at an interesting price. Many smart colors to select from in various knits. Sale Price $9.95

Special No. 5
Women's excellent quality Lisle Vests, Bloomers and Panties. All sizes. Regular values up to 75c. Reduced for quick clearance at 39c

Bargain No. 12
Excellent quality D. & A. Back-Lacing Corsets, medium or low bust styles. Sizes 24 to 30. Sale Price 95c

Bargain No. 13
An interesting group of smart Straw Hats in the season's best selling shapes. All head sizes, black and colors. A real bargain for today's shoppers at $1.59

Bargain No. 14
Women's and misses' smartly styled silk crepe Dresses, shades of green, brown and navy; also black. Sizes 14 to 44, formerly priced up to $6.50. A real dress bargain at $2.95

Bargain No. 15
First quality Holeproof sheer chiffon Silk Stockings. New shades. Sizes 8½ to 10½. Regular $1.50 per pair. Sale Price 98c

Special No. 16
Full fashioned fine quality English Lisle Hosiery. Sizes 8½ and 9 only. Regular $1.00 per pair. Light colors. Sale Price 49c

FIRST QUALITY!

FULL-FASHIONED SILK STOCKINGS

• SHEER CHIFFON 59c PAIR • LIGHT SERVICE

2 Pairs for $1.00

Special No. 6
Clearing odd lines of Children's Vests, Panties and Combinations, formerly priced up to 65c. Sale Price 19c

Special No. 7
50 Only, Smart Cotton House Dresses, with short sleeves, neat designs and colorings. Sizes 14 to 46. Formerly priced up to $1.95. Sale Price 89c

Special No. 8
Well Made Smocks in attractive styles. Sizes 14 to 20. Colors green, blue and black. Formerly priced at $1.95. Sale Price 98c

Special No. 9
Excellent Quality Silk Crepe Blouses, with short sleeves. Sizes 16 to 40. In white, pink and yellow. A splendid bargain at 98c

Special No. 10
Two-Way Stretch Elastic Girdles; also Pantie Girdles, in tea rose or white. Small, medium and large sizes. Sale Price 95c

Special No. 11
Perfect Fitting Girdles in side-hooking and semi-step-in styles. Sizes 26 to 29. Formerly priced at $5.50 and $6.50. Sale Price $3.95

Special No. 17
Girls' Smart Cotton Dresses, various designs and colors, with and without panties to match. Sizes 2 to 16 years. Regular up to $2.95. To clear at
89c, $1.19 and $1.89

Special No. 18
A special group of girls' smart Spring Tweed Coats, for ages 2 to 16 years. Regular up to $10.50. To clear at
$2.89, $3.89 and $6.89

Special No. 19
Suede Taffeta Slips, fagot or lace trimmed, bias cut, and made with adjustable straps. Tea rose and white. Sizes 32 to 42. Sale Price 79c

Special No. 20
Straight Cut Suede Taffeta Slips, made with built-up shoulder, in small, medium and out-sizes. Tea rose and white. Sale Price $1.29

Special No. 21
Fine Quality Bias Cut Satin Slips. Lace trmimed. Sizes 32 to 42. Tea rose and white. Sale Price $1.79

Special No. 22
Fine Quality Bias Cut Satin Slips. Lace trimmed, finished with adjustable straps. Sizes 32 to 42. Tea rose and white. Sale Price $1.95

The Daily Colonist

Established 1858

The Colonist Printing and Publishing Company, Limited Liability

J. L. Tait, Managing Director

Subscription Rates by City Carrier:

Yearly	$12.00
Monthly	1.00

All subscriptions payable in advance. Mail subscribers are requested to make all remittances direct to The Daily Colonist.

Subscribers in ordering change of address should be particular to give both old and new addresses.

Subscription Rates by Mail:

To Canada, British Empire, United States and Mexico:

Yearly	$6.00
Half-Yearly	3.00
Quarterly	1.50

To All Other Countries:

Yearly	$18.00
Monthly	1.50

Thursday, April 29, 1937

HEALTH INSURANCE BALLOT

Nothing could better illustrate the authentic quality of the true bureaucrat than the action of the Provincial Government in the proposed health insurance plebiscite. It is clear to everyone not blinded by party zeal that the real question is not whether the electors are in favor of that indefinite, shadowy, nebulous thing described as "a comprehensive health insurance plan progressively applied." The real question is whether they approve of the concrete measure that the Government intends to enact. What would be thought and said of any public authority dealing, let us say, with education if it treated the electors in this fashion? Let us suppose that a School Board wished to establish an expensive technical school, or a trade school, or an agricultural school, or a school of mining. Let us suppose further that it was decided to place before the ratepayers a ballot with the question: "Are you in favor of building a new school whose purpose, nature and cost will be explained to you some time in the future?" Of course the ratepayers in such a case would rightly demand precise information before subscribing to the scheme.

Does the Government think that there are no limits to the credulity of the public? Perhaps it does. Perhaps it wishes to outdo the absurdity of those ingenious projectors and schemers who were operating at the time of the South Sea Bubble. All sorts of companies were formed at that time, and all sorts of vague schemes and promises placed before the public. There was a project for making salt water fresh, another for extracting oil from sunflowers, another for a wheel of perpetual motion. It is also a matter of history that a company was formed "for an undertaking in due time to be revealed." The Government is asking the electors for their approval of a health insurance plan, the nature of which will, in due time, be revealed.

Are the combined intellectual resources of the Premier and his Cabinet unequal to the task of framing a brief outline of the proposed insurance measure, clear enough to be understood by the electors before they record their votes? The main principles of the proposed Bill can surely be made clear if there is a genuine good will and desire that the electors are to understand what they are voting upon. No doubt there are many electors who would not have a health insurance plan at any price. They will not have any difficulty in voting. There are others, however, who believe in health insurance. They do not like to vote "no," and yet they cannot in conscience vote "yes." They feel that they are quite in the dark as to what they are "letting themselves in for."

Perhaps the view of the Government is that the average voter is unable to form a rational opinion upon the merits of any particular scheme. If that were true the proposed voting would be a farce. The Government will do well to understand that if it can prepare a plain, unvarnished statement of what it proposes to do, the electorate are quite capable of returning an equally plain and understandable "yes" or "no."

SPRING GARDEN WEEK

Victoria's Spring Garden Week, now in progress, has received very widespread publicity this year, and a recent mention of it and of its appropriateness in this part of the Dominion is in an editorial in The Montreal Gazette. The week is being held this year under weather conditions not usual at this time of Spring, but it has attracted many visitors, and they all say that they are enjoying themselves thoroughly. This city has many gardens of which it can boast, and some of the best of these are thrown open to the visitors during the week. There are lectures from experts on gardens; entertainments are being held for the visitors, and the culmination of the week's events is the Spring Flower Show held by the Vancouver Island Horticultural Association. This year the Empress Hotel has been co-operating in every way in making the week a success and it has been an especial factor in giving publicity to the various attractions. Much good work, too, has been done by the Victoria and Island Publicity Bureau.

The Committee in control of the celebration of the 75th anniversary of Victoria's incorporation as a city has recognized the significance of Spring Garden Week by marking it out as the commencement of the commemoration events. It has meant the first definite influx of tourists here in the present year, and there is little doubt that as the event becomes more widely known it will attract ever-increasing numbers of those who are interested in horticulture and who wish to see what other cities as well as their own are doing. What Victoria has achieved in this particular has proved, and is proving, of benefit to the city as a whole. Here, and in the vicinity, garden development is perhaps as diversified and attractive as in any place of similar population up and down the Pacific Coast. There should be increasing effort to make this asset more widely known, as it already has proved such a drawing card to visitors.

DISAPPOINTED TOURISTS

Maclean's Magazine, in editorial comment, tells of an American citizen and his family who visited Canada last Summer, who experienced the greatest courtesy here, but who are not coming back. A letter the tourist wrote to this effect gives his reasons, and they are worth recording, as they will perhaps provide pointers for those who are promoting tourist development. He wanted, it seems, to come to something different, but he says that, "except in Quebec, where the old French culture is still strongly apparent, Canada presents but little difference to our own environment in the State of Indiana. We hear identically the same slang on the same food cooked in the same manner, read the same advertisements, hear the same radio programme, see the same moving pictures."

He says, too, that he saw more American flags in Canada than he had ever seen in his own country, except on some particular holiday or special event. He comments on the fact that "one never sees a British flag of any kind in the States except at the border." A conclusion he reaches is that "the welcome given to tourists in Canada savors overmuch of a slavish desire to pander to the tourist dollar by trying to make everything so homelike to the American visitor, that he is disappointed in finding his home environment carried with him and no change is experienced. Tourists don't come to Canada to see scenery alone. They want a change in environment and to see different methods of daily life." This tourist says that the only thing that impressed his children was a parade of the Toronto Scottish Regiment, "and they thought them marvellous. That was the only truly British activity we saw in Canada."

There are perhaps some lessons for those who are promoting the tourist industry in the foregoing. Maclean's points out that the tourist traffic is so often referred to as a trade or an industry "that many of those who profit from it are unconsciously discounting the very Canadian and British traditions and customs which the visitor is anxious to experience." It is not the first time that a visitor has complained of the effort to emulate Americanism so as to impress tourists. They come here to find something different, and the people in Canada could readily show them a nationality that particularly belongs to the Dominion. In other words, they could be themselves.

THE FINANCIAL ISSUE

In the Conservative Party's manifesto there is a great deal of stress laid on economies in provincial administration. The first plank indicates a determination to put an end to the increase of the public debt. This, of course, can only be accomplished if the cost of government is reduced in a drastic fashion, and there is no one who has any knowledge of the situation who doubts the possibility of economies in this direction. One Conservative aim is to be the balancing of Provincial Budgets. Another, and one that would have very gratifying results in public service, as well as doing away with the evil of patronage, is the divorcing of the civil service from politics and its development on the lines of the British system, which insures continuity of tenure and promotion by merit.

It is these features in the manifesto that will make the greatest appeal to the electorate. With the burden of taxation that is being borne there is a tendency to lose faith in all governments, and that faith, to the extent to which it has been lost, can only be restored by a new outlook by those entrusted with office on what are their duties and responsibilities. Expenditure for many years past has run rampant in British Columbia. No Government has made anything in the nature of an honest effort to control outlays. The Legislature has been recreant to an obvious duty in this regard. It has permitted, almost without protest, the development of bureaucracy with its attendant payments. It has permitted the traveling expenses of Ministers of the Crown to grow to an unprecedented figure. All this has been happening during years of economic depression, when the people have been less able than ever before to bear the burden of taxation.

The corollary of the Conservative Party's intention to put drastic economies into effect would be reduced taxation in the course of time. It is only by such economies that relief in this particular will become possible. It is taxation relief that should be the issue transcending all others in the present campaign. Those candidates who will cease to advocate new expenditures and who will pledge themselves to getting British Columbia out of the financial woods will deserve well at the hands of the electorate.

The British Broadcasting Corporation is a stickler for pronunciation. There have been many references recently over its news broadcasts to Premier Hepburn, of Ontario, and the Oshawa strike. From England the name is pronounced "Hebburn," and that happens to be correct.

The Weather

Meteorological Office, Victoria, B.C., at 7:00 p.m., April 28, 1937.

SYNOPSIS OF WEATHER CONDITIONS

Pressure remains low off the North Coast, and high south of Vancouver Island. Scattered showers have occurred in the Kootenay district, but the weather has been fair and moderately warm in most parts of British Columbia and also in the Prairie Provinces.

PRECIPITATION AND TEMPERATURES

(Precipitation—rain or snow—for twelve hours to 5:00 p.m.; temperatures for twenty-four hours.)

	Precipitation	Min.	Max.
Victoria	--	43	51
Nanaimo	--	39	53
Vancouver	--	38	56
Kamloops	--	40	62
Prince George	--	32	48
Estevan Point	--	42	50
Prince Rupert	.16	36	44
Langara	.02	34	44
Atlin	--	26	34
Dawson	--	12	38
Seattle	.01	44	52
Portland	Trace	46	54
San Francisco	--	48	58
Spokane	.45	38	46
Los Angeles	--	50	62
Penticton	--	40	--
Kelowna	--	37	61
Grand Forks	.12	44	56
Nelson	.06	41	65
Kaslo	--	38	--
Cranbrook	--	37	57
Calgary	--	36	56
Edmonton	--	40	62
Swift Current	--	38	60
Moose Jaw	--	36	64
Prince Albert	--	36	66
Saskatoon	--	36	64
Qu'Appelle	--	30	62
Winnipeg	--	38	60
Tuesday—			
Toronto	--	45	50
Ottawa	--	46	60
Montreal	--	46	64
Saint John	--	34	64
Halifax	--	36	50

WEDNESDAY

Minimum	43
Maximum	51
Average	47
Minimum on the grass	40

Weather, clear; sunshine, 8 hrs., 24 min.

5:00 P.M. WEATHER REPORTS

Victoria—Barometer, 30.00; wind, SW., 30 miles; clear.

Vancouver—Barometer, 29.98; wind, W., 6 miles; clear.

Kamloops—Barometer, 29.78; calm; fair.

Prince George—Barometer, 29.78; wind, NW., 4 miles; cloudy.

Prince Rupert—Barometer, 29.82; wind, SE., 14 miles; cloudy.

Estevan Point—Barometer, 30.04; wind, W., 6 miles; clear.

Tatoosh—Barometer, 30.06; wind, W., 8 miles; cloudy.

Portland—Barometer, 30.04; wind, W., 8 miles; cloudy.

Seattle—Barometer, 30.02; wind, N., 8 miles; raining.

San Francisco—Barometer, 29.96; wind, NW., 12 miles; clear.

Note and Comment

By Sandham Graves

"No government deserves all the criticism it gets, although criticism is always necessary. If government is continually held up before young people as not honorable, seeds of disrespect will be sown which will hamper democratic government. There is plenty of room for criticism of all governments, but not for criticism of the integrity and honesty of people in government. There are problems which should be treated on a higher basis than from personal ambition and urge for political power," the Honorable the Minister of Labor and Mines for British Columbia is reported as declaring in a recent speech before the Laurier Club at Vancouver. The viewpoint is one that will commend itself to all reasonable people. Personalities have never yet advanced a cause. Policies are debatable, and should be debated from every possible side, but the propounder of the policy should be exempt from vilification. Integrity and honesty are qualities that remain on a gold basis in the moral currency of any day and age. It is with a great deal of pleasure that I cite the Honorable the Minister of Labor and Mines as my authority for the above quotation, one that should be tacked up on the wall of every public rostrum in the country. If all public business remained public and impersonal, as it should be, probably there would be less adverse criticism of either the policies or the men who make them. The Minister's definition puts public business on a high plane. It would be nice to keep it there.

• • •

Britain is moving fast in television. The coaxial cable, which carries the programme to distant towns much as a telephone line carries rebroadcasts now, has been laid between London and Birmingham, and is now on its way to Manchester. Eventually the cable will connect up Leeds, Newcastle and some other centres, giving the United Kingdom a broad network of television releases. The cable is expensive, costing around $4,000 a mile. On this continent a similar cable has been laid between New York and Philadelphia, and is under test by the Bell Telephone Laboratories. In New York the other day a motion picture of the quintuplets was broadcast by television being received on discs eight by ten inches in size and at a distance of twenty-eight miles. As one thing leads to another, so progress is made. Coincidental with the discovery of the possibilities of the coaxial cable (in itself by no means recent) have come possibilities for the visualization of people at the far end of the telephone; and much improved telephone service itself. Television is starting slowly, but it may bring far-reaching benefits and also annoyances in its wake. When telephone conversations become possible between two people who actually see each other, the "telephone robe" will be added by mankind to the bathrobe and the dressing gown. Also, anonymous 'phone calls will disappear. We may expect to hear of "telephone masks," too, for people who have not cultivated a poker face. In the main, however, visual conversation and television itself will bring people closer together and enlarge mutual understanding. That, perhaps, is the chief gain in the new device.

• • •

Congratulations are due to the British Columbia Department of Education for including in a souvenir Coronation booklet to be distributed to 120,000 school children the words of His late Majesty, King George V, spoken on the occasion of his silver jubilee in 1935. The words contain a formula by which all nations could learn to live in amity and peace together, thus:

"To the children I would like to send a special message. Let me say this to each of those whom my words may reach: The King is speaking to you. I ask you to remember that in the days to come you will be citizens of a great Empire. As you grow up always keep this thought before you, and when the time comes be ready and proud to give to your country the service of your work, your head, and your heart"—His late Majesty, King George.

None of us, young or old, are likely to forget the quiet manly voice of the man who reigned for over twenty-five years with genuine love and regard for all his people. None of us will forget the Christmas talks, by radio around the world from Sandringham Castle; so expressive of a Royal Family that held itself in one with all other families, and shared their sorrows and their joys. None of us will fail in his own way, and it may not be a flag-waving, lip-service way, to remember with esteem and affection the greatest statesman of his time and age, His late Majesty, King George V. There are those abroad today who spit out the word "imperial" as if it were a curse. There are those who forget the service of their work, their head and their heart, is due to the country that gave them birth. There are those who see in "Empire" the outworn habiliments of selfish aggression. Such as they, I submit, miss the spirit of the ten simple lines spoken by the man who best would know — the Father of his people.

The Observation Car

By THE EDITORIAL STAFF

No Improvement

Our so-called modern civilization received a black eye in the report in the press recently of a noted sociologist that the first quarter of this century was the bloodiest in history. All our present-day high-pressure education hasn't been able to lift us above the warlike nature of our early ancestors—in fact we have even sunk below it.—W.I.F.

• • •

A Grand Work

Victoria lacrosse fans, old and young, will welcome the announcement that steps are being taken to organize box lacrosse here this Summer on a large scale. Hopes are entertained for the organization of three leagues, senior, intermediate and school. We can see no reason why this city, always a good lacrosse town, should not have a number of good clubs in operation. Veterans of the game, who still have the interest of the sport at heart, worked on the schools last year and staged a number of good fixtures. Now, with prospects of boxes being built for different districts, the committee has taken a bold, and certainly a progressive, step in the planned organization of leagues. They should be given every assistance. We feel they are doing a grand work, and sincerely hope that it will meet with success. It should do so.—S.T.

• • •

Glancing Over Sport

Helen Stephens, the feminine sensation of the track and Olympic sprint champion, continues to kick her heels as the Spring season commences. Last Saturday in the East she won the century dash by a step, the 200 yards by forty feet, and also the shot-put with plenty to spare . . . It looks like Kingfish Levinsky is through with the ring for good. Jack Doyle, Irish tenor and heavyweight, gave him a thorough lacing the other night in the Old Country . . . One of baseball's old-time greats has followed many of his teammates back to the league from which they don't return. Ned Hanlon, former manager of the Baltimore Orioles and Brooklyn, died at his home the other day after a long illness at the age of seventy-nine. Hanlon managed the Orioles to three successive pennants, two seconds, and then boosted Brooklyn to two flags. He bossed several other teams before he retired from the game. Ned managed such old-timers as John McGraw, Hughey Jennings, Kid Gleason, Willie Keeler and Dan Brouthers . . . Freddie Steele, middleweight champion, takes on Frankie Battaglia, Winnipeg, in his next title defence. Freddie should stop the Canadian inside of six rounds if records mean anything . . . Don't forget you women golfers to file your entries for the British Columbia amateur championship at Oak Bay links by Friday of this week . . . By the way, the fifth annual T.A.C. golf meet is set for August 22 at Gorge Vale. Remember the date.—J.D.

• • •

"Honest John"

Briefly coming home to check over his affairs before he left for London to attend the Coronation ceremonies, the Sage of Fairfield refused to become enthusiastic about the election campaign. "I have seen too many of them," he told me recently, "and they are all the same. The people are always promised a 'Full Dinner Pail' or 'Work and Wages,' or assured that humanity will be placed first. And though nothing ever comes of it, the electorate continues to believe all they are told. Why, there is never any excitement at an election meeting these days. If you do go to a meeting you only hear speakers preaching to the converted." He ruminated a bit. "I remember 'Honest John' Oliver once said: 'A Premier hasn't much of a job. He is surrounded by those who have no political sense, or no sense at all.' Well, it's as true today as it was then, yet despite it all we muddle through."—B.G.

• • •

Odds and Ends

In London, Charles Chaplin is alleged to have maintained that film stars have more influence in the world than bishops. The answer to that is "Oh yeah?" . . . Kitchener, Ontario, plans to paint all electric light standards red, white and blue with gilded bases, to mark Coronation Day . . . Boys in a Winnipeg bowling alley went on strike. For more pin money? . . . They say nothing succeeds like success. How about weeds in the Spring garden? . . . Some persons state politics is no place for a reverend. Why not? When the political job falls through, a minister can always pick up a pastorate again . . Aubrey says every automobile should have a jack. How about a Jill? . . . In New York City a fourteen-year-old boy threatened his mother with a pistol to get 10 cents for a picture show. He probably got his idea from screen gun play . . . Movies have a powerful influence for good or bad on the rising generation . . . In Melbourne, Ont., a man won a milk-drinking competition by tossing off forty quarts and one and one-half pints of lacteal fluid in one day. He was awarded free movie attendance once a week for twelve months . . . Story headline in an Edmonton newspaper: "Illegal Operations Brought Twenty-One Convictions in Court." Then the story described how twenty-one men were fined for illegal fishing.—G.B.

FIFTY YEARS AGO TODAY

(From The Daily Colonist of April 28, 1887)

Chemainus Sawmill—Yesterday the steamer Don Carlos was towed to Chemainus sawmill, where she will load about 300,000 feet of lumber for Honolulu. For the past couple of weeks Messrs. Croft & Angus have been making extensive alterations at their mill, enlarging buildings and adding the latest modern sawmill machinery, until now they have probably the most complete mill in the province.

Personal News—R. Erskin returned from the Mainland yesterday. James Rundle, of Newcastle, N.B., is staying at the Clarence Hotel. W. H. Dixon, of the Chicago, Milwaukee & St. Paul Railway, is in the city. F. C. Gamble was a passenger on the steamer Yosemite yesterday from the Mainland. T. C. Atkinson, police magistrate, New Westminster, arrived on the steamer Yosemite yesterday. Colonel Hamilton and Miss Hamilton arrived from Port Moody yesterday on the Yosemite. G. Thompson, M.P.P., for Nanaimo, was in the city yesterday. He left for home this morning.

Cowichan Government Agency—It is in contemplation to establish a more efficient Government agency in Cowichan, which will comprise greater facilities for placing settlers upon the extensive areas of desirable land about to be opened up by means of colonization roads in that district.

Tides at Victoria

APRIL

Time of tides (Pacific standard time), at Victoria, B.C., for the month of April, 1937.

Date	Time	H't	Time	H't	Time	H't	Time	H't
	H.M.	Ft.	H.M.	Ft.	H.M.	Ft.	H.M.	Ft.
1 ..	3:48	8.1	13:00	2.7				
2 ..	3:53	8.0	13:46	2.6				
3 ..	3:55	8.0	14:38	2.6				
4 ..	3:51	7.7	15:29	3.0				
5 ..	3:07	7.5	16:25	3.2				
6 ..	1:03	7.3	8:40	8.8	5:30	8.6	17:19	3.4
7 ..	0:55	7.3	8:41	8.0	11:06	8.8	18:08	3.7
8 ..	1:00	7.5*	7:06	5.1	12:20	7.0	18:51	4.1
9 ..	1:10	7.7	7:45	4.1	13:26	7.1	19:31	4.5
10 ..	1:26	8.1	8:25	3.1	14:37	7.3	20:10	5.1
11 ..	1:50	8.4	9:05	2.2	15:53	7.2	20:48	5.7
12 ..	2:15	8.7	9:50	1.5	17:18	7.2	21:25	6.3
13 ..	2:41	8.8	10:39	1.1	18:46	7.3	22:06	6.8
14 ..	3:13	8.9	11:30	0.8	20:18	7.5	22:58	7.2
15 ..	3:45	8.7	12:25	1.0	21:38	7.7		
16 ..	0:04	7.8	4:20	8.3	13:16	1.3	22:32	7.8
17 ..	1:41	7.8	4:58	7.8	14:12	1.9	23:15	7.8
18 ..	4:18	7.3	5:38	7.3	15:08	2.6	23:48	7.8
19 ..	0:00	8.4	5:30	6.8	15:08	3.3		
20 ..	0:13	7.6	6:35	6.7	10:44	6.2	17:11	4.1
21 ..	0:30	7.7	7:06	4.8	13:29	6.2	18:08	4.5
22 ..	0:41	7.7	7:36	4.1	14:06	6.3	16:55	5.3
23 ..	0:50	7.8	8:06	3.3	15:36	6.6	18:38	5.8
24 ..	1:01	8.0	8:36	2.6	16:38	6.8	20:08	6.3
25 ..	1:16	8.2	9:07	2.3	17:41	6.9	20:36	6.6
26 ..	1:38	8.3	9:41	1.8	18:50	7.1	20:55	7.0
27 ..	1:53	8.3	10:18	1.6				
28 ..	3:08	8.2	10:55	1.7				
29 ..	2:22	8.2	11:33	1.7				
30 ..	2:32	8.1	12:15	1.8				

The time used is Pacific standard for the 120th Meridian west. It is doubled from 0 to 24 hours, from midnight to midnight. The figures for height serve to distinguish high water from low water. Where blanks occur in the table, the tide rises or falls continuously during two successive tidal periods without turning.

The height is in feet and tenths of a foot, measured from the average level of low water.

To find the depth of water on the sill of the Esquimalt drydock, add 18.5 feet to the height of high water as above given.

SUNRISE AND SUNSET

APRIL

Time of sunrise and sunset (Pacific standard time), at Victoria, B.C., for the month of February, 1937.

Date	Sun-rise	Sun-set	Date	Sun-rise	Sun-set
1	5:53	8:44	16	5:22	7:06
2	5:50	8:45	17	5:20	7:07
3	5:48	8:47	18	5:18	7:08
4	5:46	8:48	19	5:17	7:09
5	5:44	8:50	20	5:15	7:11
6	5:42	8:51	21	5:13	7:12
7	5:40	8:53	22	5:11	7:14
8	5:38	8:54	23	5:09	7:15
9	5:36	8:55	24	5:08	7:17
10	5:34	8:57	25	5:06	7:18
11	5:32	8:58	26	5:04	7:19
12	5:30	8:58	27	5:02	7:21
13	5:28	7:01	28	5:01	7:22
14	5:26	7:02	29	4:59	7:24
15	5:24	7:04	30	4:57	7:26

The Meteorological Observatory, Gonzales Heights, Victoria, B.C.

"Repairing silk stockings is a profitable business." But you have to start at the bottom of the ladder.

Fragrant and Delicious

"SALADA" TEA

CARPENTERS' OVERALLS
Heavy quality white duck. Six nail pockets. Hammer straps. Triple stitched and riveted ..... 1.98 PAIR
"THE WAREHOUSE"
1118 GOVERNMENT ST. 1420 DOUGLAS ST.

STOCKER'S SECURITY STORAGE LTD.
VICTORIA'S FINEST FURNITURE • • • WAREHOUSE
MOVING • PACKING
PHONE G8181

BAD BREATH
The old theory that bad breath arises in the mouth is misleading. Bad breath invariably arises from the stomach. Lyptol Antiseptic cleanses the mouth, and when swallowed, neutralizes fermentative processes in the stomach, the real source of bad breath. Satisfaction or money refunded by all Vancouver Drug Co. Stores—21c, 39c and 74c.

Cranleigh House School
FOR BOYS
The Oak Bay Day School.
Preparatory and High.
C. V. MILTON
Cadboro Bay Road E 8214

Products of the
Victoria Fruit Packing Co.
(Successors to The Holsum Packing Company)
ARE TO BE USED EXCLUSIVELY IN
THE COLONIST ANNUAL COOKING SCHOOL

MISS CLAIRE ANDREE
Lecturer, DeBoth Homemakers School, Directing The Colonist Cooking School.

Packers of
JAMS, JELLIES, CANNED FRUITS
PICKLES AND SAUCES
•
JAMS AND JELLIES
HOLSUM BRAND
(Pure-White Seal)
•
MALAHAT AND GORDON HEAD BRANDS (Pectin)
•
BLENDED JAMS
Popular Brand
•
GLACE CHERRIES
HOLSUM BRAND MARMALADE
GOBLIN BRAND PICKLES
HOLSUM WORCESTERSHIRE SAUCE
COOPER'S BOMBAY CHUTNEY
HOLSUM BRAND PICKLED WALNUTS

Holsum BRAND
THE SAME HIGH STANDARD OF PURITY
For years Holsum Brand and allied products have been known and relied upon by housewives. The quality which won this reputation in the past is maintained and is the reason for Miss Andree's choice.

Victoria Fruit Packing Co.
(Successors to Holsum Packing Company)
LAKE HILL, B.C.

Operated by the Fruit Growers of Saanich

ARE YOU LOSING BUSINESS BECAUSE YOU HAVEN'T ENOUGH TELEPHONE LINES?

Some firms drive business to their competitors because they haven't enough telephone lines. They forget that ONE telephone line can serve only ONE customer at a time, and customers object to calling a firm again and again only to find each time that the line is busy. This condition causes customers to give their business to other firms that are easier to reach by telephone. May we help you with your telephone problems?

B.C. TELEPHONE COMPANY

WOMEN CHEER AMAZING DISHWASHING NEWS AT
— Daily Colonist Cooking School

Expert tells how New 1937 RINSO makes all cleaning easier—quicker

Women everywhere declare New Rinso gives 25 to 50% more suds

FOR dozens of new household hints on how to make work easier—how to save money—how to save time—come to the home-making demonstration today.

Women everywhere have enjoyed these marvellous lectures—and have discovered many valuable secrets of better, more efficient housekeeping. For example, thousands are learning how easy the New 1937 Rinso makes dishwashing and all cleaning. Don't miss this grand lecture.

CLAIRE ANDREE
Daily Colonist
home-making expert says:

"THE NEW 1937 Rinso gives much richer and longer-lasting suds, even in hard water. As a matter of fact, women everywhere say that the New Rinso gives 25 to 50% more suds. So, you see, it's easy to understand why I recommend Rinso for tub and washing machine. Not only does Rinso give richer suds—but it washes clothes snowy and keeps colours bright. Rinso soaks clothes clean in as little as 10 minutes—yet it is perfectly safe for overnight soaking."

Claire Andree

THE DAILY COLONIST EXPERT
CLAIRE ANDREE
Will Give Her Demonstration at The Shrine Auditorium at 8 P.M. Today.

Rinso THE GRANULATED SOAP

Tempting Dainties Are Demonstrated At Cooking School

Two Sessions of DeBoth Cooking and Homemakers' School at Shrine Hall Yesterday Attract Huge Crowd of Interested Women

MISS Claire Andree, associate lecturer of the DeBoth Homemakers Schools, instructed a huge crowd of women in the art of preparing and cooking a tempting array of good things at last evening's session of The Daily Colonist third annual Cooking School, which is proving so popular again this year at the Shrine Hall.

Engagement cake was the first recipe demonstrated and with this goesa delicious brown sugar frosting. The recipes are as follows:

ENGAGEMENT CAKE

One cup brown sugar (firmly packed), one-quarter cup butter, one-quarter cup milk, one and one-quarter cups hot milk, one-half cup shortening, one-half teaspoon salt, one teaspoon vanilla, thre-quarter cup brown sugar (packed), three eggs, well beaten, three cups sifted cake flour, three teaspoons baking powder.

Method—Combine one cup brown sugar, butter and one-quarter cup milk in saucepan and cook until a small amount forms a hard ball in cold water, 250 degrees Fahrenheit. Stir constantly after mixture starts to boil. Remove from fire and stir in hot milk gradually. Cool. Combine shortening, salt and vanilla. Add brown sugar gradually and cream until light and fluffy. Beat eggs until light and beat thoroughly into creamed mixture. Add sifted dry ingredients alternately with butterscotch mixture. Pour into two eight-inch layers and bake in a moderate oven, 350 degrees Fahrenheit, about thirty minutes. Directions for assembling cake given in class. Frost with seven-minute brown sugar frosting.

Brown Sugar Frosting

Two and one-quarter cups brown sugar, one-quarter teaspoon baking powder, five tablespoons water, two egg whites, one teaspoon vanilla, few grains salt.

Method—Stir sugar, baking powder and water in top of double boiler. Add egg whites and beat over hot water for seven minutes or until icing stands in peaks. Add vanilla and salt and spread on cake.

Other recipes given last evening were:

FISH-STUFFED PEPPER CASES

Six large green peppers, two cups creamed fish, three tablespoons chopped pimiento, one teaspoon grated onion, one cup canned peas, salt, pepper, dry mustard, one cup noodles (cooked, chopped fine).

Method—Remove stems and seeds from peppers, parboil cases for five minutes. Combine fish, pimiento, onion and peas; season to taste. Fill pepper cases one-third full with noodles, fill to top with fish mixture, top with crumbs. Place in baking pan with small amount of water. Bake in moderate oven, 350 degrees Fahrenheit, for thirty-five minutes or until peppers are tender. Garnish with a dash of paprika.

BLACK-EYED SUSAN SALAD

One package lemon gelatin, one and one-half cups boiling water, two large carrots, three ripe olives (chopped), watercress, two tablespoons minced parsley, two tablespoons chopped green pepper, one-half cup cream cheese, one tablespoon chopped celery, salt, salad dressing.

Method — Dissolve gelatin with boiling water. Pour thin layer in bottom of pudding pan rinsed with cold water. In partly-set gelatin arrange black-eyed Susans of grated raw carrot petals, ripe olive centres and watercress leaves. Stir remaining ingredients into cooled gelatin, pour into the mold. When firm, turn onto a bed of lettuce. The "flowers" will be on top and will appear to be growing up out of grass. Serve with salad dressing and crisp wafers.

LARDED BEEF TENDERLOIN

One beef tenderloin (well larded), salt, pepper, dry mustard, flour, sliced tomatoes, sliced peeled cucumber.

Method—With a sharp knife remove all ligaments and thick tough skin from meat. Dredge well with seasonings and flour. Place in shallow pan and roast thirty minutes in hot oven, 425 degrees Fahrenheit. Transfer to serving platter. Garnish with tomato and cucumber slices. Pour garlic sauce over meat.

Garlic Sauce

One clove garlic, two tablespoons shortening, one-half pound fresh mushrooms (cut), two tablespoons flour, one and one-half cups water, salt and pepper.

Method — Rub saucepan with cut clove of garlic, then discard garlic. Carefully cook mushrooms in heated shortening. Blend flour with a little water and add with remaining water to mushrooms. Cook about seven minutes. Season with salt and pepper.

RICE PARFAIT

One and one-half cups milk, one cup cooked rice, one cup sugar, one cup cooked apricots (crushed), one cup chopped nuts, one-half teaspoon salt, one teaspoon vanilla, one cup cream (whipped).

Method—Stir milk into rice. Add sugar, apricots, nuts and salt. Freeze to stiff mush, beat, add vanilla and cream. Return to refrigerator to finish freezing.

BUTTERSCOTCH TARTS

One cup brown sugar (packed), one-quarter cup water, one-quarter cup butter, one tablespoon corn syrup, one and three-quarter cups milk, one-half cup sugar, three tablespoons cornstarch, three tablespoons flour, one-quarter teaspoon salt, two egg yolks (beaten), twelve tart shells, one cup cream (whipped).

Method—Cook brown sugar, water, butter and syrup to hard ball stage, 250 degrees Fahrenheit. Cook white sugar, cornstarch, flour, salt and scalded milk over hot water about fifteen minutes. Add hot butterscotch and stir until smooth. Pour over slightly-beaten egg yolks, cook one minute. Cool and pour into baked tart shells. Top with whipped cream.

BROKEN STUFFING RING

Six cups soft bread crumbs from day-old bread, one cup water, one and one-half teaspoons salt, pepper to season, one teaspoon meat sauce, one small onion (minced), three tablespoons shortening, three eggs (beaten), one tablespoon minced parsley.

Method — Moisten crumbs with water, squeeze out any excess moisture. Brown onion in hot shortening, add seasonings and beaten eggs. Stir in the bread crumbs, mixing well. Press into well-greased small ring mold. Bake in moderate oven, 375 degrees Fahrenheit, about one-half hour, until well browned. (Or bake in greased bread pan). Unmold onto serving platter, cut and spread the stuffing ring open slightly. Place one end of roast beef tenderloin in opening of ring. Garnish.

It was announced at the end of the evening session that all tickets for tonight have been sold.

AFTERNOON SESSION

In the afternoon Miss Andree gave a demonstration of modern home laundering, both by hand and in the washing machine, which was displayed on the platform. Several of the dishes prepared and cakes made in the afternoon session were sampled by a few of the women in the audience.

Continued on Page 10, Column 5

WARM PRAISE FOR GARDENS OF VICTORIA

Nothing in World to Compare With Them, Says Seattle Expert

ALPINE PLANTS OF PROVINCE PRAISED

"There is nothing in the world to compare with the gardens in Victoria," declared L. E. Reber, horticultural editor of The Seattle Post-Intelligencer, yesterday. Mr. Reber is here for Spring Garden Week, and is registered at the Empress Hotel.

"The idea of this week is grand," he said, enthusiastically. "In my opinion, if you go ahead and develop it, not only will you continue to draw visitors from all parts of the Pacific Coast, but garden enthusiasts from the entire West will come here to enjoy your gardens and your charming Canadian hospitality."

"After all," Mr. Reber continued, "there is nothing to compare with your alpine plants. You Britishers are experts, and we of the United States must turn to you when we seek advice upon them.

FINE ALPINE PLANTS

"We, on the other side of the line, cannot get them direct from Britain as you do. By the time they have passed the customs, have been handled and fumigated, that which is left is rather a sorry 'ot."

Mr. Reber, who is a former city editor of The Intelligencer, is staying until Saturday or Sunday. He is accompanied by his sister, Miss Mary Reber, and a fellow-townsman, W. L. Pulmer, outstanding authority upon tuberous begonias.

The last of 200 guests, visiting the city in connection with Spring Garden Week, will arrive at the Empress Hotel today, while on Saturday, nineteen members of the Garden Club of California are expected.

Spring Garden Week is sponsored by the Empress Hotel, under the auspices of the Vancouver Island Horticultural Society. Visitors here in connection with the event have filled the hotel to capacity.

STILL DEADLOCKED

LONDON, April 28 (AP).—Hope of averting the threatened strike of London busmen dimmed tonight when contending operators and workers' representatives adjourned a third conference without agreement.

CHURCH TO ISSUE CALL TO RELIGION

Special Coronation Message From Moderator to Be Read Throughout the Dominion

TORONTO, April 28 (CP).—A call to Christian people throughout Canada to celebrate the Coronation by a rededication of their own lives to the service of God and their fellow men, even as King George is dedicating himself in that ceremony, will be sounded in every United Church in Canada on May 9 or at any special Coronation service on May 12.

A special Coronation message of 650 words from the United Church moderator, Rt. Rev. Dr. Peter Bryce, will be read in each church. Copies of the message were sent out this week to every United Church minister.

LICENSED SANITONE CLEANER
New Method LAUNDRIES LIMITED

Miss Andree Demands the Best . . . **JAMESON'S WAS CHOSEN**

MISS CLAIRE ANDREE
Official Lecturer, DeBoth Homemakers School, Directing The Colonist Cooking School.

FOR EXCLUSIVE USE IN THE COLONIST COOKING SCHOOL

- COFFEES
- TEAS
- FLAVORING EXTRACTS
- SPICES

Again Miss Andree chose Jameson's, through purity and unvarying quality. Let her tell you at the Cooking School about our products.

"UNITY" BRAND PURE COCOA
For Drinking, Cooking and Baking—14% Butter Fat

Your Grocer Will Supply You

The W. A. Jameson Coffee Co., Ltd.
Manufacturers
754 BROUGHTON STREET

Escape the fatigue and the travel-weariness of slower days. FLY—and enjoy the quiet thrill of a swift, luxurious, restful journey along the dustless sky-trails east and west, and the ever-changing beauty of the scenic route over which you ride.

Besides, it is really economical to fly to the Twin Cities, Winnipeg, Chicago, Toronto, Montreal, Ottawa, New York and the East, if you journey via

Phone TRIN. 4880 in VANCOUVER or EMPIRE 2341 in VICTORIA for full information, reservations and tickets.

V7

NORTHWEST AIRLINES

"THE FASTEST AND SHORTEST ROUTE TO THE EAST"

C. V. Wason, District Traffic Manager, Georgia Hotel, Vancouver

EVACUATION OF CIVILIANS TO START

Continued from Page 1

bao completely as was done yesterday in Guernica."

A spokesman for the Admiralty asserted the navy thus far had received no orders to assist in the evacuation of Bilbao. Informed sources suggested British naval vessels would be used mainly to afford protection to Basque ships carrying refugees if the Balbao Government decides on wholesale evacuation by sea.

Roberts' disclosure of aid for the Basque capital, teeming with refugees from territory won by the insurgents, was made following an address by Senor Lizaso, leader of the Basque delegation in London.

Lizaso declared of the Basques:—"We are cultured, moderate people who ask only to work in peace among our own mountains."

Foreign Secretary Eden, asked to protest the destruction to Insurgent General Francisco Franco, said the British Government would "continue to examine the question" to see if it could "prevent a recurrence of such deplorable events."

The Board of Trade notified British shipping of a broadcast warning from Franco which said: "All ships of whatever nationality which navigate Spanish territorial waters of Northern Spain between Capes Viedo and Machichacho and which do not halt at the request of the Nationalist (insurgent) fleet will be fired upon and bombarded by the Nationalist fleet and aircraft."

SPRING IS WELCOME
BUT NOT
"SPRING FEVER"

Just as soon as the warm days of Spring approach you get those listless, dopey, out-of-sorts, lack of vigor and energy feelings.

Your blood is the cause—it needs cleansing of the impurities accumulated during the long Winter months, owing to the eating of heavy foods and the lack of exercise.

BURDOCK BLOOD BITTERS

Cleanses and purifies the blood, starts the sluggish liver working, and tones up the system for the Summer months.

It has been on the market for over half a century, and is acknowledged by those who have used it to be

THE BEST SPRING MEDICINE

Get a bottle at your druggist's and see how quickly it will "pep you up" and make you feel bright and vigorous.

New Lower Price, $1.00 Per Bottle at All Drug and General Stores.
THE T. MILBURN CO., LIMITED, TORONTO, ONT.

end all this!

. . . switch now to clean, carefree

ELECTRIC COOKING

IF scenes like this occur in your home . . . for your wife's sake, do something about it. Believe it or not, clean, carefree electric cooking is just as cheap—and in many cases even cheaper, now, than the rank and file of cooking methods. For your wife's sake (and your own), get rid of filthy ashes, coal, wood, kindling, soot and belching smoke by switching to a modern electric range.

LUXURIOUS NEW MOFFAT

A far cry from the old "coal chute" the gentleman wrestles with at the top, this beautiful new Moffat Electric Range boasts high-speed elements, arranged four-in-line to leave a cool, "flood-lit" working surface in front . . . automatic temperature control that ends cooking failures . . . insulated warming compartment, and a huge cupboard for pots and pans! It provides electric cooking at its very best, yet costs no more than an ordinary range to run.

FREE INSTALLATION plus a Generous Allowance for Your Present Stove and the Easiest of Monthly Terms

CASH OUTLAY AS LOW AS $5

FREE INSTALLATION

$25.00 ALLOWANCE

Any new electric range you buy will be installed FREE up to a cost of $50.00—a cost rarely exceeded for this work. Choose any model you like, for you need pay only $5 down and the balance in easy instalments on your regular B.C. Electric account. Besides, you'll get a cash allowance for your present range, whatever type . . . $25.00 if you're using an electric range. For full details of this grand offer, visit the B.C. Electric Store or any dealer, or phone Garden 7121.

B.C. ELECTRIC
PHONE G7121—OR YOUR DEALER

SEE THE EXCITING RANGES NOW ON DISPLAY . . . TERMS SO LOW YOU CAN CHOOSE ANY MODEL

KIRKHAM'S

PHONES Groceries G 8131 — 612 FORT ST. — Meat - G 8135 Fruit - E 8031

We Manufacture
Awnings, for House or Store
Estimates Free
Sails, Boat Covers, Launch Hoods, Tarpaulins, Tents, Bags, Etc.
FLAGS for the Coronation—All Sizes
F. Jeune & Bro., Ltd.
Established 51 Years
570 JOHNSON ST. PHONE G 4632

MISS CLAIRE ANDREE
Lecturer, Colonist Cooking School

"Delicious"... says Miss Andree

Trained to Recognize Quality and Flavor Miss Andree Endorses These Chocolates to the Full!

Jean Fraley Chocolates
609 View Street — Phone E 9533

DELEGATES OF WARD CHOSEN

Two Candidates for Nomination Are Heard by Liberal Association

Thirty-seven delegates were chosen Tuesday evening to represent Ward Two, Victoria Liberal Association, at the convention which will be held May 4, to choose four candidates to contest the forthcoming election in this city.

Mrs. H. P. Hodges and Capt. Archie M. Aitken, who are seeking nomination, addressed the meeting. Mrs. Hodges declared that she had no political platform to put before the ward, but asserted that there were many problems before the Legislature which might be solved by a woman's viewpoint.

"I am a Liberal by birth, marriage and conviction," she said. "I believe that the Liberal party stands for the greatest good for the greatest number. I shall work for the party to the best of my ability."

RUMORS DENIED

Capt. Aitken took definite exception to the rumors he declared were circulating that he would be unable to properly contest the election, if nominated, on account of his health. He asserted he was now definitely better, and was only standing because of the pressure that had been brought to bear on him. "Throughout my entire public life, I have fought for the rights of the people, and if I obtain the nomination, I shall continue to do so," he said. "If I fail, believe me, I shall work tooth and nail for those who do."

C. J. McDowell and Dr. Hugh Clark also spoke briefly. M. C. McPhail, president, occupied the chair.

NOMINATIONS

IN ROSSLAND-TRAIL

TRAIL, April 28 (C.)—R. R. Burns, Liberal member of the last Legislature for Rossland-Trail riding, will be a candidate for re-election at the provincial general election June 1. Mr. Burns was chosen unanimously by a nominating convention here last night.

LIBERALS AT REVELSTOKE

REVELSTOKE, April 28 (C.) — Harry Johnston was chosen tonight to represent the Liberal party for Revelstoke riding in the forthcoming Provincial general election. Dr. W. H. Sutherland represented the constituency in the last Legislature. He is withdrawing from politics.

IN VANCOUVER EAST

VANCOUVER, April 28 (C.)—Liberals in Vancouver East tonight selected Mrs. James Barclay and Charles A. Donovan to represent the party in the riding at the Provincial general election, June 1.

VANCOUVER CENTRE

VANCOUVER, April 28 (C.)—Adam Smith Johnston and Montague G. Caple tonight were named to contest Vancouver Centre for the Conservative party in the coming Provincial general election.

BURNABY LIBERALS

BURNABY, April 28. — W. E. Grieve was chosen as Liberal candidate in the forthcoming election for Burnaby riding on the fourth ballot tonight in a hotly-contested race for the nomination.

FOR CHILLIWACK RIDING

CHILLIWACK, B.C., April 28 (C.) —E. D. Barrow, member of the last Legislature, was named to again contest the Chilliwack riding at the coming provincial election for the Liberal party at a nominating convention here tonight.

Announcements

There is an Agony of Mind that only sensitive women who suffer from superfluous hair can understand. They distrust advertisements which offer instantaneous cures, having found the relief merely transitory. They rarely speak of their disfigurement, but just bear it in silence. To such women Miss Hanman would issue an invitation to come and see her—they will meet with every kindness and consideration, and there will be no charge whatever for consultation. 503 Sayward Building. Phone G 7642.

Your Social Printing and Stationery must be correct. We know what is required and our work speaks for itself. We carry a large selection of Writing Papers. The Colonist, 1211 Broad Street. Printing, Lithographing, Bookbinding, Engraving.

Lecture, "The British Monarchy," by Dean Quainton; also attractive musical programme; St. Mary's Hall, Oak Bay, Monday, May 3, 8 p.m.

O'Brien's Antique Shop (under new management), Belmont Building, Victoria. Old furniture, silver, china, pictures, bought and sold.

The Chalet, Deep Cove—Chicken dinners. Devonshire teas. Sidney 83F.

Exhibition. The Christian Science Monitor, 1121 Government, April 28 to May 5.

Ben Bow Inn, on the sea, Qualicum Beach. The perfect setting for restful or active enjoyment.

Dr. Reginald G. Parbery, Dentist, 509 Sayward Bldg. Phone G 2043.

Dr. A. Poyntz, Dentist, Suite 412-3 Sayward Bldg. Phone E 4841.

Harry S. Hay, Optometrist, Office 109 Campbell Building. E 9621.

Paisley Cleaners and Dyers. We call and deliver. G 3724.

City and District

Store Alterations — A $600 city building permit was issued yesterday to James A. Griffith for alterations to a store at 1336 Government Street.

Move Office—The S.P.C.A. have moved their office from Room "A" of the Campbell Building, to 304 Jones Block, 715 Fort Street.

To Hold Meeting—The regular meeting of the Victoria and District Painters' and Paperhangers' Association will be held at 635 Fort Street tonight at 8 o'clock.

Garden Raided — Thomas Hubbard, 137 Clarence Street, informed police yesterday that his garden had been raided and a quantity of tulips stolen.

Lands Committee — The City Council lands committee will meet in the City Hall at 3.30 o'clock this afternoon, Alderman R. A. C. Dewar announced.

Finds Rowboat — A twelve-foot green-painted rowboat was found between the V.M.D. and the whaling wharf, J. Gourlay, 438 John Street, told police yesterday.

Sidewalk Work—In a letter to the City Council yesterday, A. G. Mumford, 1761 Pembroke Street, urged completion of a gravel sidewalk on the south side of Pembroke Street, from Richmond Road west to Birch Street.

Elect Delegates Tonight—A meeting of the Oak Bay Liberal Association will be held this evening, at 8 o'clock, in the Liberal rooms on Broughton Street, for the purpose of electing delegates to the nominating convention.

Invited to Ceremony—Mayor Andrew McGavin and the City Council have been invited to attend the annual I.O.D.E. Empire Day ceremony to be held in Parliament Square at 10 o'clock on the morning of May 21.

Adjourned Case—The charge of theft of an iron fireman from a house, laid against Charles Sadler, was adjourned Tuesday in the police court until today. The readiness of the accused to make restitution was announced.

Park Extension — Conveyance of six lots on the northerly side of Victoria West Park on a ninety-nine-year lease, for $6 per year, was ratified by Hon. John Hart in a letter received at the City Hall. Property will be used to extend the park.

Two Fires—A roof fire at 1309 Stanley Avenue called out the fire department at 9 o'clock yesterday morning. Another call was received to attend a burning shed near the corner of Bridge and Bay Streets, but the fire had been extinguished before apparatus reached the scene.

Election Tour—Dr. Frank P. Patterson, provincial Conservative leader, is now on a short tour of Interior ridings of the Province. Herbert Anscomb, who has left to join Dr. Patterson, will return to the city in time for the Conservative nominating convention on May 3.

Plan Prosecutions—Following receipt of complaints that furniture had been moved and wood hauled within the city on Sundays, Chief of Police Thomas Heatley stated yesterday that prosecutions would be lodged under the Lord's Day Act in all future offences.

Mill Building — Repairs to the former woolen mill building will be completed about the middle of next month for occupancy by the Department of National Defence, according to the city building inspector. Skylights are being removed and the roof repaired preparatory to pouring a concrete floor.

Polling Places in City—Though they will not be used for a month yet, polling places in Victoria riding were announced yesterday by H. E. A. Courtney, returning officer. The polling divisions are as follows: One, 560 Yates Street; two, 2663 Douglas Street; three, 968 Yates Street; four, 914 Quadra Street; five, former Drill Hall, Menzies Street; six, Oak Bay United Church Hall; seven, St. Mary's Hall, Oak Bay. A staff of 216 persons will be employed on polling day.

Trial Opens — The proceedings against John M. Caird on the charge of having been implicated in the theft of an automobile were commenced in the city police court yesterday before Magistrate Hall. Caird had pleaded not guilty to the charge, on which he was jointly accused with Jack Humphreys, who in turn pleaded guilty. After a part of the evidence for the prosecution had been heard yesterday, an adjournment was taken until Friday. James Currie, son of the owner of the car, testified that he had parked the car about 11:30 p.m. and on returning at 1:30 a.m. to where he had left it, found the car gone. He had left the car unlocked and with the keys in it.

Is Accorded Honor At University

JOHN T. O'BRIEN, JR.

WORD has just been received in the city that John T. O'Brien, Jr., son of Mr. and Mrs. J. T. O'Brien, 1919 Davie Street, has been elected president of California Alpha of Tau Beta Pi, honorary engineering society, at the University of California at Berkeley. Mr. O'Brien, who was born in Victoria, attended Bank St. and Margaret Jenkins schools, Victoria High School and then Victoria College. He entered the University of California in 1933, where he has been a student in engineering since, during which time he won the Levi Strauss scholarship twice. He was elected to membership in the Tau Beta Pi on March 17, 1936. He is also a member of Delta Upsilon fraternity.

WILL FACE TRIAL IN HIGHER COURT

James Scoular Is Committed by Magistrate Henry Hall on Driving Charge

James Scoular was committed for trial by Magistrate Henry Hall on Tuesday in the city police court on a charge of having by negligent driving caused grievous bodily injuries to Albert Wood, when, on March 30, a collision occurred between the truck which the accused was driving and another car, a sedan. Wood was in the truck driven by the accused, which was proceeding west along Pandora Avenue.

The evidence showed that A. S. Miller, driver of the sedan, was coming out of Quadra Street on to Pandora, when the collision occurred.

The hearing of the preliminary evidence has been delayed owing to the injured man being confined to the hospital ever since the accident. He was able to testify yesterday, but knew little of what had happened as, he said, he was looking another way when the collision took place.

Dr. J. H. Moore, who attended the injured man, told of the serious internal injuries that Wood had received.

Among the seventeen witnesses who testified in the case, E. D. Todd told the court that when the accused passed him above Cook Street he was driving at seventy miles an hour. Others testified to high speed having been attained and of the attempt of Scoular to avoid the collision. Scoular is defended by Stuart Henderson.

Yesterday morning in the city police court, on a charge of having been driving without a driver's licence, the accused Scoular pleaded guilty and was fined $5.

Adjudicators' Results of Victoria Musical Festival

The results of yesterday's adjudications in the various classes heard at the Victoria Musical Festival are as follows:

Class 74, duet, girls, boys, or boy and girl; over 11, under 16—1, Patsy Halliday and Marjorie Burns (Vancouver), 84; 2, Clemency Ord and Robert Wilkinson, 83; 3, Elaine Basanta and Helen McDonald, Hilda Kyle and Freda Nattrass (tie), 82.

Class 73, duet, girls, boys, or girl and boy, under 12—1, Marie Lock and Dorothy Smith (only contestants), 82.

Class 44, vocal solo, soprano; Grade "A"—1, Winifred G. Applegate, 169; 2, Eleanor Hotson (Duncan), 166; 3, Sheila Mary Conway, 165.

Class 38, vocal duet, mixed voices, competing for First United Choir Challenge Cup—1, Lauretta McCall and William Inglis (only entrant), 84.

Class 45, vocal solo, soprano; Grade "B"—1, May Compton-Lundie (Duncan), 84; 2, Iris Smith, 83.

Class 66, vocal solo, boy over 11 and under 16; accompanied by boy or girl over 11 and under 16—1, Norman Tipper and Audrey Mills, 88; 2, Edward J. Hulford and Frances M. Rugby, 87; 3, Robert Wilkinson and Phyllis Muriel Hick, 85.

Class 69, vocal solo, boy under 12—1, Raymond Sinclair Crabbe, 85; 2, Gerald Elliott, 81.

Class 71, vocal solo, boy over 11—1, Eddie Hulford, 88; 2, Robert Marconini, 86; 3, Robert Wilkinson, 85.

Class 82, pianoforte solo, junior; boys—1, William Bernard M. Hick, 180; 2, Robin Wood, 171.

Class 93, pianoforte trio, under 12 years — 1, Irene Tait, Muriel Spragge, Helen Price, 88; 2, Winifred Pritchard, Audrey Robertson, Trevor Barlow, 82.

Class 91, pianoforte duet, junior—1, Margaret Jupp and Blanche Gagnon, 83; 2, Thelma Rolfe and Clifford Rolfe, 82; 3, Flavia and Floretta Lazzarin, 81.

Class 19, Grade IV choirs, competing for David Leeming Cup, held by Quadra School since last year—Won by Boys' Central School.

Class 5, choirs, competing for the Victoria Trustees' Challenge Shield, held since last year by Quadra School—Won by George Jay School.

Class 37, vocal duet, female voices—1, Jean Morrison and Catherine Denison, 85; 2, Mary Youson and Barbara Dawson, 84; 3, Marguerite Rush and Isabelle Crawford, 82.

Class 31, campfire music (open), not more than fifteen voices, competing for John I. Smith Challenge Cup, held since last year by Outdoor Girls, St. Ann's Academy—1, 2nd West Victoria Lady Douglas Co., Girl Guides, 87; 2, Outdoor Girls, 86; 3, Emmanuel Baptist C.G.I.T. group, 85.

Class 90, pianoforte duet, Grade II—1, Doris Hallier and Joan Saul, 83; 2, Marjorie Bull and Macrina Boothe, 82; 3, Beryl Hills and Joan Jarvis tied with Herbert Crust and Gordon Copp, 80.

Class 92, pianoforte duet, intermediate—1, Rae Millar and Marian Miller, 170; 2, Olive French and Frances Doble, 165.

Class 94, pianoforte trio, under 14 years—1, Thelma Reynolds, Bernard Hick, Phyllis Hick, 91; 2, Floretta Lazzarin, Joan Danes, Moya Porter, 84; 3, Vera Wood, Marjorie Pearce, Doris Hallier tied with Netta Hunter, Agnes Robertson, Phyllis Pritchard, 83.

Class 96, Quick Piano Study, junior, under 14—1, Robin Wood, 85.

Class 97, Quick Piano Study, intermediate, under 18—1, Marygold V. Nash (Duncan), 88; 2, Dorothy McVie, 80.

Class 83, piano playing, junior championship class, competing for challenge cup donated by Daughters of England, Primrose Lodge No. 32, held by Marian Millar—Winner, William Bernard Hick.

Class 8, Vancouver Island small male choirs, competing for Victoria Burns Club Challenge Shield, held by Nanaimo Men's Musical Club—1, the Masonic Choir, Victoria, 171 (85 and 86); 2, Nanaimo Men's Musical Club, 168; 3, Comox District Men's Musical Club, Cumberland, 166.

Class 50, vocal solo, tenor; Grade A—1, Douglas Ritchie, 163; 2, H. F. Williams, 162.

Class 46, vocal solo, mezzo-soprano; Grade A—1, Norah Jones, 172; 2 Barbara Dawson 166; 3, Winnie Reeve (Puyallup, Wash.), 164.

Class 55, vocal solo, bass; Grade B—1, Donald Mulcahy, 82; 2, W. C. Cobbett, 80.

Class 5, commercial choral societies, competing for Parfitt Bros., Ltd., Cup, held by Vancouver Hudson's Bay Company Choir—1, Hudson's Bay Company Beaver Club Choir, Victoria, 171 (86 and 85); 2, David Spencer Choir, 166 (84 and 82).

Class 27, boys' choirs, competing for W. H. Wilkerson Challenge Shield—Won by St. Louis College with 167 marks.

TO SETTLE AN ESTATE

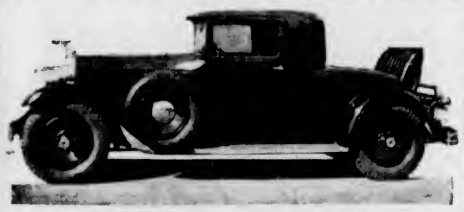

$675 Full Price

This 1930 Packard Coupe is just as it looks. The total mileage is less than 37,000 miles. After being on the blocks for 18 months, the four running tires were replaced with brand new tires. These tires have gone less than 2,000 miles. The battery carries one year's guarantee. It has a rumble seat and two fender wells. The spares are in wonderful condition. A smaller car and terms may be considered.

For further information write to Mr. Don Allen, at 726 20th Street, New Westminster, or phone N.W. 1845Y.

If you are genuinely interested, arrangements can be made to ship this car for personal inspection. It has a 1937 licence.

WOOD AND COAL SAWDUST
J. E. Painter & Sons
PHONE G 3511
617 CORMORANT ST., VICTORIA

YOUR HOME CAN HAVE
UNLIMITED HOT WATER!

RENT an Automatic Gas Storage Water Heater and have hot water on tap day and night . . . luxuriously hot and free from rust or dirt.
ONLY **50c** A MONTH
B. C. Electric
OR YOUR DEALER

We Buy Old Gold
Pacific Jewelry & Loan Co.
Licensed Pawnbrokers
1212 Broad St. (Opp. Colonist)
G 2724

No. 1 FIR
SAWDUST
$2.75 Per Unit, Bulk, $3.75 Sacked. Full Measure
Fill Up Now at These Low Prices for Next Winter
Colwood Wood Co., Ltd.
728½ Fort Street — G 4042

Phone Today for a Demonstration
WILLYS
The Surprise Car of the Year.
$910
For the Six-Passenger Sedan
Up to 35 Miles per Gallon—Save With A WILLYS
Masters Motor Co., Ltd.
NEXT CAPITOL THEATRE — E 3541

Shocking Holdup
Bicycle Outer Tires 85c
AARONSON'S 1328 Govt. St.

Hotel Metropolis
SPECIAL MONTHLY RATES, $12.50 and Up
Inspection Invited

REFUSES TO SHOW BOOKS

Continued from Page 1

pondence, alleged to have passed between Mrs. Crouch and a former inmate, in which reference was made to payment of a sum of money to the home. The inmate described the money as a loan.

Pike told the commissioner the money had been accepted as "payment in part for services and maintenance" to the inmate while he was living at the Burnaby branch.

The hearing is continuing.

C.C.F. IN COMOX

CUMBERLAND, April 28.—Colin Cameron, of Port Alberni, was nominated by the C.C.F. here tonight to contest the Comox riding in the coming provincial general elections. Mr. Cameron is a farmer and also conducts a logging business.

Follow Miss Claire Andree's Advice---

Buy a General Electric Refrigerator

The new G-E Triple-Thrift Refrigerator, as used by Miss Claire Andree at The Colonist Cooking School, is not only the finest refrigerator ever built by General Electric . . . it is also the outstanding refrigerator value of the year!
We will be glad to show you the exclusive features of the new 1937 General Electric Refrigerator . . . show you why it is more efficient and more economical to own. Prices from
$184.50
FLETCHER'S
1130 DOUGLAS STREET

TODAY
SPRING FLOWER SHOW
Buses Leave Empress Hotel and Gray Line Office, 756 Yates Street, 2 p.m. Fare $1.00, including admission.
RESERVATIONS: PHONE G 4151
PROGRAMMES CAN BE HAD FROM GRAY LINE OFFICE
FOR TAXI PHONE GARDEN 4151 — LOW RATES

SEED POTATOES
20 Varieties, Selected and Certified
GARDEN PEAS—20 Varieties
GARDEN TOOLS - SPRAYS - SPRAY PUMPS
LAWN GRASS SEED—Separate or Mixed
LAWN AND GARDEN FERTILIZER
SCOTT & PEDEN, LTD.
Phone G 7181 — Cor. Store and Cormorant
We Retail and Deliver
HAY - GRAIN - FLOUR - FEED - GROCERIES

You Owe Yourself Protection Through
Fire INSURANCE Automobile
ELSIE B. RICHARDS
Suite 7, Metropolitan Building, Opposite Postoffice
PHONE EMPIRE 7722

NEW WORK OR REPAIRS
Window Screens, Fences, Steps, Any Light Carpentering, Furniture Repaired, Pictures Framed, Etc. Only Disabled Soldiers Employed. Estimates Free.
The Red Cross Workshop
584-6 Johnson Street — Phone E 3513

THIS TIME OF YEAR... more than any other, you need the nourishing energy supplied by QUAKER OATS.

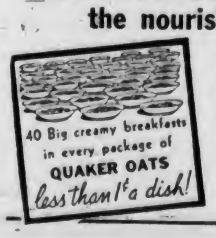

Everyone—young and old—should pay particular attention to their food at this season. It is important during the next few weeks that you get lots of nourishing natural food—such as Quaker Oats.

Because Quaker Oats is so rich in nature's own Vitamin "B"—it is the ideal food during this changeable and difficult season.

Creamy Quaker Oats is delicious as a breakfast porridge—or for other easy-to-prepare economical recipes shown above.

QUAKER OATS

"Today our healthy Dionnes had Quaker Oats."
Dr. Allan Roy Dafoe

With the whole world of cereals to choose from, the specialists in charge of the Dionne Quins chose Quaker Oats. That's proof for every mother.

Social Activities and Notes of Personal Interest

Spectators Choose Most Popular Table In Artistic Display

Mrs. E. C. Lewis Awarded Rose Bowl for Best Table Decoration—Mrs. Lennox Irving and Mrs. W. C. Merston Win Vote

MRS. E. C. Lewis was the winner of the silver rose bowl for the best table in the show at the decorated table display held yesterday afternoon at the Empress Hotel under the auspices of the Victoria Business and Professional Women's Club. The bowl is competed for annually and was presented by Mrs. H. V. Bartholomew in memory of her mother, the late Mrs. Murdoch, a pioneer business woman of Victoria.

The judges were Mrs. Heppler, of the Seattle Garden Club; Mrs. W. L. Walsh, wife of the former Lieutenant-Governor of Alberta, and Mrs. R. F. Castle. Miss E. M. Macrae was general convener.

So beautiful were the tables and other displays that the task of judging was by no means an easy one.

THE RESULTS

The results are as follows: Most popular table in the show, the winner decided by vote of the visitors, Mrs. Lennox Irving; bowl, Mrs. W. C. Merston. Class A1, table decorated with flowers, silver candlesticks, etc., in formal arrangement—1, Mrs. E. C. Lewis; 2, Mrs. H. G. Lawson. Class A2, similar to the first class but informal in arrangement—1, Mrs. T. A. Rickard; 2, Mrs. R. V. D. Guthrie. Class B, tables decorated with articles other than flowers, such as fruit, etc.—1, Mrs. T. A. Rickard; 2, Mrs. Lloyd Morgan. Class C, decorative arrangement on occasional table with lamp and accessories—1, Mrs. A. Brown; 2, Mrs. Guy Barclay. Class D, flower arrangement in containers shown against a midnight blue background—1, Mrs. L. Ashburnham; 2, Miss Pooley. Class E, special occasional table such as wedding, birthday, etc.—Mrs. G. P. Napier.

WINNING TABLE

Mrs. E. C. Lewis had arranged an exquisite centre bowl of flowers in shades of pink, mauve, deeper purple and white, which matched the Coalport china dessert service. Charming little Victorian bouquets of similar flowers marked the guest places.

Mrs. H. G. Lawson had chosen as a centrepiece a lovely old epergne filled with the new Sirene tulips of a lovely rose shade. Mrs. T. A. Rickard's luncheon table was done in Empire style and in place of flowers a long ribbon of deep green leaves, cleverly placed down the centre of the table, harmonized with the green glass stems of the wine glasses and goblets and with the silver candlesticks.

Mrs. Lloyd Morgan's table was arranged with Bristol blue glass, the mats at the places being of coarse mesh. A single rose water-lily was reflected in the centre of a blue mirror.

Mrs. R. V. D. Guthrie's informal table was arranged for the tea hour, a beautiful tea set on a silver tray, and at one side of the table stood a silver bowl of bright red tulips and bluebells, the color combination being exceptionally attractive.

OCCASIONAL TABLES

Mrs. A. Brown's occasional table, was delightful, very simply arranged with a lace lampshade and a small antique glass bowl, the fluted edge of which made a lace-like frill round a formal Victorian bouquet of forget-me-nots, sweet alyssum and a single pink rose. On Mrs. Guy Barclay's old oak table was a copper bowl of deep-velvety wallflowers, a green lamp with copper-toned shade and a set of book-ends which harmonized with the general scheme.

SINGLE BOWLS

The bowl arranged by Mrs. Ashburnham was as unusual as it was attractive, and in an old polished copper measure she had placed bright flame-colored cactus flowers, combined with branches of flowering maple, privet berries and pine. Miss Pooley's old-fashioned bowl, reminiscent of the formal flower pictures so much in vogue, contained tulips, narcissi and other Spring flowers.

The appropriate and popular Coronation motif was used by Mrs. G. P. Napier for her special table, done with a centre globe made entirely of flowers, the British Empire being marked by red geraniums, while the sea was suggested by blue cineraria heads and other parts of the world in white arabis. The globe was surmounted by a silk Union Jack from which red, white and blue ribbons extended to the corners of the table and porcelain figures of animals were placed at the corners, each suggesting one of the British Dominions.

"POP-EYE THE SAILOR"

The comic note in the decorations was the "Pop-Eye the Sailor" table, on which a bowl of spinach, "Pop-Eye's" pipes and a plug of tobacco drew the attention of all versed in the habits of this mythical character.

The club greatly appreciated the co-operation of several merchants of the city, who entered non-competitive tables and bowls of flowers which added much beauty and color to the ballroom and tea foyer. Those co-operating were E. G. Maynard, Little & Taylor, Murdoch's, David Spencer, Ltd.; Woodward's, Ballantyne's, Mrs. Leeming and Brown's Nurseries. The Empress Hotel also displayed a beautiful banquet table. A spun sugar candy basket, won by Miss I. Ross, was in charge of Mrs. Maynard and Mrs. McTavish.

OTHER CONTESTANTS

Competitors other than prize winners were Mrs. Alex Gillespie, Mrs. L. A. Genge, Mrs. E. V. Finland, Mrs. Robin Piers, Mrs. Lennox Irving, Mrs. C. W. Baker, Miss M. Vantreight, Mrs. H. C. Holmes, Mrs. A. C. Coleman, Miss Hutchinson, Mrs. P. Fitzsimmons, Miss B. Hutchison, Mrs. R. E. Lambe, Miss H. M. Thompson, Mrs. Curtis Sampson, Miss V. Combe, Miss M. Izard, the Misses Macdowall, Miss B. Stead, Miss Cox, Mr. J. A. Bland, Mrs. O. R. Parker, Mrs. W. C. Merston and Miss Rhoda Goward.

The prizes were presented by Mrs. C. T. Beard, who was introduced by Mrs. H. P. Hodges, a member of the Business and Professional Women's Club. The proceeds of the display will go towards the Bay Wigley Memorial Scholarship Fund.

Store Your Furs With Experts

PHONE E2514

We Will Call at Your Home

Let a qualified furrier care for your furs with the facilities and the expert knowledge that gives positive protection against moths, heat, fire or theft.

Foster's Fur Store

753 YATES STREET

SPECIAL

ODD CHESTERFIELDS $31.00 to $52.50

APRIL IS TRADE-IN MONTH AT THE

Home Furniture Co.

825 FORT ABOVE BLANSHARD

SAFEWAY STORES

DISTRIBUTION WITHOUT WASTE

SEE WEDNESDAY'S COLONIST FOR TODAY'S SPECIALS

SAFEWAY STORES, Ltd., 707 Fort St.

SORE ACHING FEET

There is a reason for aching feet, and we are experts at finding that reason. Drop in at The Foot Health Shop, 1425 Douglas, for a consultation—it costs you nothing, and will repay you well.

THE FASHIONABLE

JIGGER COAT

In Every Possible Shade from $17.75

—AT—

Madame Runge LIMITED

1126 Douglas Street (Fletcher Bldg.)

Will Preside at Reunion

MISS BETTY BAPTY

President of St. Margaret's Old Girls' Association, Will Preside at the Annual Reunion Luncheon to Be Held at the School on Saturday, at 1 P.M.

Clubs-Societies

Ganges Ladies' Aid

The Ladies' Aid to the United Church of Ganges held a social afternoon and small sale at Ganges House. There was a good attendance of members, and the sum of $27 was realized. The stallholders were as follows: Home cooking, Mrs. E. Parsons and Mrs. Ross Young; candy, Mrs. Colin Mouat; pick and take, Mrs. J. Harcus; needlework and fancy articles, Mrs. Cecil W. Baker and Mrs. H. Nobbs; afternoon tea, Mrs. J. D. Reid, Mrs. R. Toynbee and Mrs. H. Noon. Masses of Narcissi and arabis decorated each stall and small tea table.

• • •

Presbyterial Executive

The W.M.S. Presbyterial executive of the United Church will meet tomorrow afternoon at 2:30 o'clock in the ladies' parlor of First United Church. Presidents of the auxiliaries are asked to accept this notice as a personal invitation to attend. A good attendance is requested.

• • •

W.A. to Pro Patria

All members of the W.A. who wish to have a ticket for the Coronation ball to be held on May 11 at the Crystal Garden are asked to meet at the clubrooms, corner of Government and Courtney Streets this evening at 7:30 sharp.

• • •

St. Joseph's Alumnae

Arrangements are completed for the St. Joseph's Hospital Nurses' Alumnae bridge-tea, which is to take place at the nurses' home t 2:30 o'clock this afternoon. Mrs. F. M. Bryant is the convener.

• • •

Navy League W.A.

The meeting of the Navy League W.A., which was to have been held tomorrow at the home of Mrs. Walter Adams, has been postponed until Friday, May 7.

Wedding at Colquitz Is Celebrated

The Garden City United Church was the scene of a pretty Spring wedding yesterday afternoon, when at 2:30 o'clock, Rev. William Allan united in marriage Lillian Sangster, second daughter of Mr. and Mrs. E. A. Reid, 2309 Quadra Street, and Mr. Richard Brown, third son of Mr. and Mrs. W. P. Brown, Whiteside Avenue. The church had been artistically decorated with a profusion of Spring flowers by friends of the bride.

WEDDING GROUP

The bride, who entered the church on the arm of her father, to the strains of the "Bridal Chorus," played by Miss Elsie Fryatt, was a radiant picture in a white satin dress fashioned on princess lines, and with Elizabethan collar of lace. Her veil was of white tulle arranged in halo effect with a row of pearls. Her bouquet was of white roses with pink and white carnations and lily-of-the-valley.

Miss Gladys Reid, sister of the bride, and Miss Hilda Brown, sister of the groom, were bridesmaids, both wearing pretty pale blue satin frocks with pink velvet sashes, and pink flowered halos, and carrying bouquets of pink sweet peas and carnations. Miss Mabel Sangster, cousin of the bride, was flower girl, attractively dressed in pale rose-pink organdy with pale blue vetvet sash. She wore a hair band of blue velvet and sprays of forget-me-nots, and carried a Colonial bouquet of blue flowers. Mr. Jack Brown supported the groom, and Messrs. Jack Rawlins and Bill Bowles were ushers. During the signing of the register Miss Adeline Sangster, cousin of the bride, sang "Because," accompanied by Miss Elsie Fryatt.

THE RECEPTION

The reception was held at the home of the bride's mother, where the rooms were effectively decorated with Spring flowers and greenery. A three-tier cake centred the table, flanked with white tapers set in silver candlesticks. Daffodils, foxgloves and lily-of-the-valley in silver baskets graced the corners of the table.

The bridal party received the guests in the living-room, which was decorated with palms, the bride's mother wearing a pale green georgette gown with black hat, and the mother of the groom attired in a grey crepe dress with blue accessories. A buffet luncheon was served, the hostess being assisted by Misses N. Sangster, Dorothy Woodford, Catherine Brown, and Mesdames J. Laird and W. Dillabough.

LEAVE FOR SEATTLE

The couple left on the afternoon boat for Seattle, Mrs. Brown wearing a grey tailored traveling suit with navy blue hat and matching accessories. Out-of-town guests included Mr. and Mrs. J. Laird, of Crofton; also Mr. and Mrs. A. Lang, Mr. and Mrs. B. Lang and Mesdames O'Brien and R. Murray, all of Seattle.

Mr. and Mrs. Brown were the recipients of many handsome gifts, and will return to Victoria, where they will make their home.

Adjudicators Are Honored At Reception

A pleasantly informal gathering took place Tuesday night at "Windyhaugh," the home of Mrs. J. Hebden Gillespie, president of the Victoria Musical Festival Association, when a reception was held, following the inaugural festival programme, to give the three British adjudicators an opportunity to meet the festival officers, executive members and ladies of the auxiliary.

The guests of honor were, of course, Dr. J. Frederick Staton, Mr. Arthur Benjamin and Mr. George Dodds, of England, who were all present at last night's programme. Mrs. Gillespie was assisted in receiving by Mrs. H. A. Beckwith, president of the auxiliary, who, with Mrs. N. E. Fairweather, later presided at the artistically arranged supper table.

During the evening, opportunity was made to extend very hearty congratulations and good wishes to Mr. and Mrs. J. O. Cameron, the forty-fourth anniversary of whose wedding coincided with the occasion, Mr. H. A. Beckwith, who was with Mrs. Cameron on the original committee of the Festival Association, acting as spokesman.

Noted Speaker From Korea Coming Here

MRS. INDUK PAK

OF Seoul, Korea, noted speaker and evangelist, will visit Victoria on Saturday and Sunday. Mrs. Pak will speak to a gathering of W.M.S. women in Spencer's dining-room on Saturday afternoon at 3:15 o'clock, and will address the members of the combined women's clubs of the city on Saturday evening at the Empress Hotel at 8 o'clock. She will be the guest speaker at St. Andrew's Presbyterian Church on Sunday morning and will also speak under the auspices of the Student Christian Movement at Victoria College on Sunday afternoon at 3 o'clock, and at the First United Church on Sunday evening. Mrs. Pak is noted over the American continent as a speaker of exceptional force and ability.

LOVE'S

SPECIAL VALUES

For Today

Swagger Suits

25 Only, full-length, semi-fitted and loose-back two-piece swagger suits. They're just unpacked! Very special—

$14.95

Swagger Suits

Only a few! Very special three-piece tweed swaggers. Tailored suits with smart topcoats. Special—

$19.75

Tailored Suits

Smartly tailored tweeds with plain or pleated backs. Excellent value for the small budget—

$7.95 and $10.95

Tailored Suits

Better tailored suits, beautifully tailored in fine quality Worsteds, Tricotine, Whipcord and Stripes.

$14.95 to $29.50

Smart Tweed Coats

Long, generously cut, tweed and novelty cloth coats, fitted or straight styles in attractive colors and all sizes.

FROM $12.95

New Floral Prints

Short sleeves, lovely patterns. Colorful and bright for Spring. One of these will put color in your wardrobe.

SPECIAL $3.95

A.K. Love Ltd.

708 VIEW STREET UP FROM DOUGLAS

Phone Office. E 2513; After 6, Phone G 3078 Appointment, 9 to 6

HAROLD S. TIMBERLAKE

OPTOMETRIST

647 YATES STREET, VICTORIA, B.C.

PRESCRIPTION SERVICE

When you leave your Prescriptions with us, your Physician can be assured of the most exacting co-operation of our Pharmacists . . . only Drugs and Chemicals of recognized quality are used in your Prescriptions.

PROMPT MOTORCYCLE DELIVERY—SICKROOM SUPPLIES.

OWL DRUG CO., LTD.

Campbell Bldg. Phone G 2112 W. H. BLAND, Manager

Miss Andree uses and recommends . . .

GRESHAM HOSE

MISS CLAIRE ANDREE
Official Lecturer, DeBoth Homemakers School

Visit The Colonist Cooking School and let this famous home economist tell you of the saving found in these quality stockings . . . real economy through lasting wear plus smart style.

Make your choice from

"The Gresham Stocking Shop"

We are specialists in Gresham Hose and we carry a complete line of every shade and every size. Perfect in fit, chic mode and all the latest fashionable Spring hues . . . Gresham's are the choice of every discriminating woman.

SHEER CHIFFON $1.00

B.M. Clarke LIMITED

GRESHAM SERVICE

711 YATES STREET ALSO AT VANCOUVER

Yes . . .

Ogilvie's Royal Household

"CANADA'S BEST" FLOUR

WAS CHOSEN FOR USE IN THE

COLONIST COOKING SCHOOL

MISS CLAIRE ANDREE
Lecturer, DeBoth Homemakers School, and Director The Colonist Cooking School

DEBOTH HOMEMAKERS SCHOOL

Flavor, dependable quality, even texture, these were the demands of Miss Andree . . . she could afford to take no chances, so Royal Household Flour was selected . . . a choice seconded by housewives all over Canada who have proved in their own homes the dependability of Royal Household Flour.

For Sale by All Grocers

Make

Royal Household Flour

YOUR HOUSEHOLD FLOUR

Social Activities and Notes of Personal Interest

Miss A. Roe Is Bride of Mr. Sinclair

Rev. J. Mackie Nivin officiated at the wedding of Agnes Blake, second daughter of Mr. and Mrs. James Roe, 1971 Carrick Street, and Mr. James William John Sinclair, eldest son of Mrs. Sinclair and the late Mr. W. P. Sinclair, 1644 Gladstone Avenue, which took place at 8 o'clock in Knox Presbyterian Church last evening. Mr. Lawton Parkington presided at the organ.

During the service the bride and groom stood beneath a large white archway studded with daffodils, between baskets filled with Calla lilies.

CHARMING BRIDE

The charming bride, who was given away by her father, wore a gown of white silk crepe and a white hat, and held a bouquet of pink carnations and roses. Attending her was her sister, Miss Margaret Roe, in a frock of blush pink crepe de Chine, with brown accessories, who carried a bouquet of mauve Iris and sweet peas.

Mr. William Clark was best man, and Mr. Ernest Lindley and Mr. Richard Roe were ushers.

A reception was held after the ceremony at the home of the bride's parents, during which the bride and groom stood between tall baskets filled with Calla lilies before the fireplace, surmounted by a silver basket of red tulips. The supper table was set with a damask cloth edged with yellow and centred with the wedding cake, which stood between lighted yellow tapers and silver vases filled with golden-rod. Mrs. Roe wore a gown of royal blue crepe de Chine and a matching hat, and Mrs. Sinclair was dressed in Coronation blue, and they both were corsage bouquets of pink carnations.

The young couple left later for a motor trip on the Island and Mainland, and after their honeymoon, will return to Victoria to reside. For traveling the bride donned a rust-colored hand-knitted suit, a fawn overcoat and brown accessories.

Linen Shower at Orphanage to Be Held Next Week

THE ladies' committee of the Protestant Orphanage extends a cordial invitation to all friends to attend the "linen shower," to be held at the home on Thursday, May 6, from 3 to 6 o'clock. Articles especially needed are single bed sheets, pillow slips and face and hand towels. Afternoon tea will be served.

WOMEN'S INSTITUTES

SOUTH SALTSPRING

The South Saltspring Institute held a progressive five hundred drive recently at the home of Mr. and Mrs. J. J. Shaw, Fulford Harbor, which had been kindly lent to the members for the entertainment. Ten tables took part in play, the master of ceremonies being Capt. L. D. Drummond. The first prizes were won by Mrs. P. C. Mollett and Mr. R. Hepburn; consolations by Miss P. Gyves and Mr. J. Cairns. The sum of $11.80 was cleared, and this will go towards furnishings for the new Institute Hall to be built at Fulford on the site of the old, which was burned to the ground about a year ago. Plans have already been drawn and tenders called for the new building.

We Are Celebrating Our 24th Birthday

Today, Friday and Saturday

And We Are All in a Flurry—We Want Every Customer to Share in the Gifts We Offer During This Celebration

$5.00 Gifts to Each Customer

130 MANNISH SUITS
In so Many Different Styles. Regular Price of These Suits $12.95.
Your Choice at
$7.89
Your Gift of $5.00

48 SWAGGER SUITS
Regular Price of These Suits Are $14.95
Your Choice at
$9.95
Your Gift of $5.00

JIGGER COATS
Regular Price of These Coats Are $13.95
Your Choice at
$8.89
Your Gift of $5.00

Extra News
JUST SAY "CHARGE IT"—No Money Down—Take Three Months to Pay

PLUME SHOP, LTD.
743-47 YATES STREET PHONE E 5621

ESQUIMALT CLUB

The Esquimalt Community Club held its monthly whist drive at the home of Mrs. S. Raymond, 908 Esquimalt Road, on Monday evening, nine tables being in play. Prizes were won by the following: Mrs. H. Leggett, Mrs. A. Jenkins, Mrs. F. Allan, Mr. R. Boyles, Mr. A. Hutchinson and Mr. C. Clare. Refreshments were served by the hostess, assisted by several of the members.

Selected by MISS ANDREE
FOR DISPLAY AT THE
COLONIST COOKING SCHOOL
Chosen From Our Wide Stock of Smart Suites

MISS CLAIRE ANDREE
Official Lecturer, DeBoth Homemakers Schools, and Director The Colonist Cooking School

The latest style . . . the modern trend, was Miss Andree's demand, and the suite she chose for demonstration during her lectures was from our huge stock. Hear her at the school, then visit our store . . . you will find a complete line of smart home furnishings waiting your inspection.

HANDSOME DUNCAN PHYFE 9-PIECE MAHOGANY DINING-ROOM SUITE
Consisting of Table, Buffet, China Cupboard and Six Chairs. Beautiful Lines and Smartly Finished.

$199.00
TERMS ARRANGED

STANDARD FURNITURE CO.
FURNITURE SPECIALISTS
737 YATES STREET

Bridal Pair Will Live Here

—Photograph by Krass, Vancouver.

MRS. RICHARD SHAUN LEWIS

Formerly Miss Myrtle Lilian Yates, who was married in Vancouver on April 21. She is the daughter of Mr. and Mrs. N. Yates, Queens Avenue, and the groom is the son of the late Mr. R. Lewis and Mrs. Lewis, Graham Street. The couple will live in Victoria.

Social and Personal

Miscellaneous Shower

Mrs. Stanley Bell and Miss Doris Martin were hostesses at a miscellaneous shower at the home of Miss Martin, Cornwall Street, in honor of Miss Millie Buro, whose marriage will take place in May. The gifts were concealed in a basket decorated in a color scheme of pink and white. Games were played and prizes won by Misses L. West, A. Reginald and I. Donaldson. Solos were sung by Miss C. McKinnon. Refreshments were served in the dining-room, the table being centred with a bowl of narcissi and fern. The invited guests were Mesdames L. West, M. Davis, G. Deaville, A. Borne, H. Rawnsley, R. Holms, W. Donaldson, S. Spaven, J. Kemp, W. Beutelspacher, A. Reginald, A. Weettstein, B. Sheppard, M. Ross; Misses E. Griffin, C. McKinnon, M. Thompson, Mary Thompson, Renee Turpel, M. Neilson, Elsie Martin, J. Neilson; Messrs. J. Kemp, W. Donaldson, S. Taylor and E. Reidwick.

Tea at Hotel

Members of the Rock Garden Society of Victoria were hosts at the tea hour yesterday afternoon at the Oakbay Beach Hotel, when they entertained the visitors who had been enjoying a tour of gardens arranged in connection with Spring Garden Week. Mr. and Mrs. Alan Morkill received the guests in the lounge of the hotel, which had been beautifully decorated with great bowls of tulips and daffodils. The tea table was presided over by Mrs. Biggerstaff Wilson and Mrs. Alan Morkill. After tea, the visitors spent some time in the garden, where rock plants were of particular interest. About fifty guests attended the party.

• • •

Miscellaneous Shower

Miss Zillah Townsend and Miss Edna Hunt were hostesses at a miscellaneous shower held at the Savoy Mansions on Tuesday night in honor of Miss Ruby Wootton, who will be married shortly. The gifts were concealed in a prettily constructed cottage. Games were enjoyed and a buffet supper served. The invited guests were Mesdames E. Galt, J. Galt, R. Galt, V. Galt, E. Scurrah, H. Brotherston, G. Polson, P. Paine and Misses Jennie Galt, Isobel Mundell, Pearl Wakeman and Vivian Ferguson.

• • •

Christening Ceremony

The infant son of Mr. and Mrs. H. Sidney Morton, Saseenos, was christened at St. Andrew's Cathedral on Sunday afternoon by Rev. Father Geukers, the baby receiving the names Harry Paul. Miss Winnifred Hayes is the godmother. After the service, tea was served at the home of Mrs. Morton's parents, Mr. and Mrs. Rookes, Moss Street. Mrs. E. Hipkin and Mrs. Clyde Savage poured tea.

• • •

Here to See Gardens

Mrs. Earl Shaw and her daughter, Mrs. William Meyer, Lake Burien, Seattle, are expected in Victoria today and will be the guests of Rev. J. S. and Mrs. Patterson, Esquimalt Road, coming over for Spring Garden Week. Mr. Patterson will also arrive from Vancouver today and will officiate at the Barlow-Bull wedding tomorrow night.

• • •

Entertained in Vancouver

Miss Dorothy Allan, daughter of Mrs. William Allan, Dallas Avenue, was the guest of honor yesterday when Mrs. J. M. Mercer entertained at a reception in Vancouver. Miss Allan's marriage to Mr. Robert Kendall Mercer, son of yesterday's hostess, will take place on May 15 at Christ Church Cathedral, Victoria.

• • •

To Leave for Winnipeg

Miss Marie Murphy, who is recuperating from a lengthy illness, will leave on Friday with her mother, Mrs. D. Murphy, for her home in Winnipeg, where she will stay until she has completely recovered.

• • •

Return Home

Mrs. Ross Wilson and her little daughter, Diane, have returned to their home in Vancouver after spending a week here as the guests of Mr. and Mrs. H. Goulding Wilson, St. Charles Street.

• • •

Have Guests

Mr. and Mrs. W. M. Stokes, Davie Street, have as their guests for the next few days Mrs. Stokes' mother, Mrs. A. Hirst, Parksville, and also Mr. and Mrs. H. E. Miller, Vancouver.

• • •

Up-Island Visitors

Mr. and Mrs. A. W. Ford, Parksville; Mr. and Mrs. I. G. Marshall, Nanaimo, and Miss L. Hirst, Parksville, are among the Up-Island visitors who will make a brief visit at the Empress Hotel.

• • •

Here From Mainland

Mrs. John Hanna, Vancouver, is a visitor in the city and will spend a few days as the guest of her brother-in-law and sister, Mr. and Mrs. R. H. Grant, Mount Douglas Apartments.

• • •

Arriving for Wedding

Mr. and Mrs. R. B. Mellis will come from Vancouver today to attend the wedding of the latter's sister, Miss Dorothy Hicks, and Mr. Reginald Antrobus, which will take place tonight.

• • •

Visitors From Cumberland

Colonel C. W. Villiers and Lady Kathleen Villiers and Miss Helen Villiers, Cumberland, are expected in Victoria today to spend a few days at the Empress Hotel.

• • •

At Qualicum Beach

Mr. and Mrs. Leonard L. Phillips, of the Gorge Road, have purchased the Ben Bow Inn at Qualicum Beach and have just moved there to take up residence.

• • •

Expected Next Week

Mrs. Guy Rothwell is expected from Vancouver on Monday to visit here for a week as the guest of Hon. Mr. Justice and Mrs. Harold B. Robertson, Uplands.

• • •

At Seacroft Apartments

Colonel and Mrs. C. H. Meares, who have been staying at the James Bay Hotel, have now moved to Seacroft Apartments, Oak Bay.

• • •

Back From Winnipeg

Miss Nora Kelpin, who for the past month has been visiting relatives and friends in Winnipeg returned to her home here Sunday.

• • •

Evening Hostess

Mrs. W. H. Squire, Newport Avenue, was hostess at a bridge and mah jong party last night with four tables of players.

• • •

Dinner Hostess

Mrs. E. Crow Baker, Gorge Road, was hostess at a small dinner party on Tuesday night in honor of Mrs. C. B. Piper, Pasadena.

• • •

Royal City Visitor

Mr. E. S. Stokes has arrived from New Westminster and will spend a few days at the Empress Hotel.

Miss F. Sehl Is Married to Mr. T. Simms

The little Roman Catholic Church at Cumberland formed the setting of a wedding of interest yesterday, when at 2:30 o'clock Rev. Father Beaton, of Comox, united in marriage Florence, second daughter of Mr. and Mrs. Frank Sehl, Wark Street, Victoria, and Mr. Thomas Edward Simms, younger son of Mr. and Mrs. Charles Simms, Royston, formerly of Stamford, England.

The bride was given in marriage by her father, and was smartly gowned in pink point d'sprit over the same shade of satin, with which she wore a lace straw hat in the same shade of pink, trimmed with clusters of rosebuds. To complete her ensemble she carried an arm bouquet of Talisman roses and white carnations.

She was attended by her sister, Mrs. Daniel McBrady, San Francisco, who chose a frock of pale lace over pink satin, and a black hat trimmed with pink rosebuds. The bridegroom was attended by his brother, Mr. Harry Simms.

RECEPTION AT ROYSTON

Following the service a wedding reception was held at the home of the bridegroom's parents, Stamford House, Royston, where a large number of friends of the two families from points up the Island were welcomed by Mrs. Sehl, wearing a gown of Burgundy lace with a black hat trimmed with rosebuds, while Mrs. Simms was in powder blue with hat en suite. Mrs. McBrady, Mrs. Sehl and Mrs. Simms wore corsage bouquets of pink rosebuds and carnations.

Mr. and Mrs. Simms left later in the day on their way to California to spend their honeymoon motoring in the South. On their return they will make their home in Royston.

LOCAL GRADUATE

The bride, who is a graduate of the Training School for Nurses, St. Joseph's Hospital, has been matron of the hospital at Cumberland for some time.

Among the out-of-town guests at the wedding were Mr. and Mrs. Frank Sehl and Mr. and Mrs. Charles E. Wilson, Victoria; Mrs. Daniel McBrady, San Francisco, and Mr. and Mrs. James McConnell, Vancouver.

Rich, velvety furniture beauty with Sheen Polish. Order today, Gelling's Grocery, 1825 Oak Bay Ave.
***

Quick Relief for Pain

Witty Kitty
BY NINA WILCOX PUTNAM

A lot of motorists feel detour signs are posted just to make them pile up miles on already overworked motors.

MORE for LESS!

- If you expect the utmost in terms of real VALUE for your dollar, it's wise to be wary of considering price, alone.
- Rather, examine a garment FIRST for its QUALITY.
- Will the cloth wear well? Is the workmanship of that scrupulously careful kind which means smartness that lasts? Is the lining guaranteed?
- Not just in low price, but in the answer to such questions will you find the key to the problem of getting your money's worth in terms of real VALUE.
- Quality of the BETTER kind is a tradition at Mallek's. We refuse, absolutely, to handle a garment the fineness of which we can not fully and unreservedly endorse.
- Furthermore, a Mallek sale involves the REGULAR Mallek stock . . . always fresh . . . always new.
- Right now is a good time to shop at Mallek's, for substantial Silver Jubilee Sale reductions prevail in every department. Suits, coats, furs, dresses . . . definitely of the BETTER kind . . . are available at truly handsome savings.

WIN A SILVER FOX SCARF

Keep your numbered sales slip. We keep its duplicate. A drawing supervised by representatives from The Times and The Colonist will determine at the end of the sale which three of our customers will receive a lovely Silver Fox Scarf, absolutely free.

Mallek's
LIMITED
Ready-to-Wear and FURS
1212 Douglas Street
E 1623

Expert Shoe Repairing, One Grade Only, the Best
Pantorium DYE WORKS
Empire 7155

OAKLANDS

Oaklands Association will hold another of its popular old-time dances tomorrow evening at 8 o'clock in its auditorium. Don Gayley will act as master of ceremonies. Refreshments will be served.

Claire Andree
SAYS:
"FLOORS Are the Keynote to Beauty in the Home!"

In her closing lecture at THE COLONIST DeBoth Cooking School this evening, Claire Andree gives excellent advice on "The Care of Floors," and will present each housewife with a special voucher which, used as directed, will save you 25 cents. Use it before you lose it!

Miss Andree points out "It is not the amount of wax you buy—it is the quality of the wax in the Poliflor tin that matters . . . it is the genuine British wax!

There's a Healthy Polished Home in Every Tin!"

"It is not only the ease of application, it's the beauty of the Poliflor shine that counts . . . and the length of time it lasts!"

And best of all, POLIFLOR destroys harmful dust germs—keeps your floors hygienically clean, for POLIFLOR contains an unusually effective antiseptic.

Poliflor WAX

The BAY
'Phone E7111

3 DAY Anniversary Service FOOD SALE

TODAY FRIDAY SATURDAY APRIL 29-30 MAY 1

CHARGE PURCHASES Made Today and Friday **GO ON MAY ACCOUNTS** Payable by June 10

Malkin's Baking Powder Special

6-oz. test tin FREE with 12-oz tin. Special for **21c**
Try the test tin. If it is not absolutely satisfactory, we will refund the entire purchase price.

BIRKS PINEAPPLE

Delicious Golden Ripe Fruit Sliced, Cubes, Crushed
2 tins **25c**

Neilson's JERSEY COCOA

Extra Rich
½-lb. tin **19c**

VI-TONE

A Delicious Chocolate Malted Drink
Containing Soya Bean Extract
12-oz. tin **48c**
24-oz. tin **87c**

PALMOLIVE SOAP

For a Clear Complexion
4 cakes **23c**

SUPER SUDS

Large packet **9c**
Giant packet **19c**

Colgate's Assorted Toilet Soaps

3 cakes **11c**

PRINCESS Soap Flakes

Large packet **16c**

Wild Rose Flour

Milled in B.C.
10-lb. sack **49c**
24-lb. sack **1.15**
49-lb. sack **2.15**

Blue Ribbon Malt

Light or dark. HOP FLAVORED, per tin **1.42**
PLAIN, per tin **1.37**

Todd's Quality Salmon

PRODUCT OF B.C.

HORSESHOE BRAND—Fancy Sockeye
½'s, per tin ..... **17c** 3 for **50c**
1's, per tin ..... **33c** 2 for **65c**

TIGER BRAND—Fancy Red Cohoe
½'s, per tin **13c** 2 for **25c**
1's, per tin **23c** 2 for **45c**

SUNFLOWER BRAND (Fancy Pink)
½'s, per tin **7c**
1's, per tin **10c**

Empress Quality B. C. Products

PURE ORANGE MARMALADE
4-lb. tin ..... **39c** 32-oz. jar **25c**
PURE STRAWBERRY JAM, 4-lb. tin **59c**
EXTRACTS, Assorted; 2-oz. bottle **18c**
JELLY POWDERS, Good Assortment ..... 4 pkts. **19c**

JAMES' CANADIAN SEEDS

Guaranteed True to Color and Description

FULL SELECTION FLOWER AND VEGETABLE SEEDS. Special, 13 packets **1.00**
SPECIAL VEGETABLE COLLECTION, 15 packets (regular $1.50) for **1.00**
RUFFLED SWEET PEA COLLECTION, 14 packets (regular $1.40) for **1.00**
FLOWER COLLECTIONS, 7 packets (regular 70c) for **50c**
14 packets (regular $1.40) for **1.00**
SPECIAL VEGETABLE COLLECTION, regular value $3.25, for **2.50**

Shirriff's Quality Products

Try These for Light, Tempting Desserts
FANCY FREE DESSERTS, Three Flavors
MYSTERY CHOCOLATE DESSERT
LUSHUS JELLY POWDERS, Seven Flavors
3 pkts. **23c**
SHIRRIFF'S SEVILLE ORANGE MARMALADE 4-lb. tin **57c**

Dole's Pineapple Products

ROYAL SPEARS
ROYAL SPEARS, 14-oz. tin **19c**
25-oz. tin for **31c**
UNSWEETENED PINEAPPLE JUICE, tall tin **11c**
CORAL SEA Half Slices Pineapple, 2's, tall, per tin **23c** 2 for **45c**
2½, per tin **31c**

SALADA TEAS

WORLD RENOWNED FOR UNIFORM FINE FLAVOR AND QUALITY

YELLOW LABEL, ½-lb. packet **27c** 1-lb. pkt. **52c**
BLUE LABEL. Extra fine quality, ½-lb. packet **38c**
JAP (Green Tea), ½-lb. packet **28c**

PET DOG FOOD

Per Tin **10c**

MELOGRAIN B.C. PRODUCTS

CREAMED WHEAT. A new delicious cereal, per packet **17c**
HEALTH OATS. Large 3-lb. packet **24c**

DELICIOUS, REFRESHING, CHOCOLATE DRINK
TODDY ½ lb. Size **23¢** 1 lb. Size **39¢**

K-9 DOG FOOD

1's
2 tins **19c**

SERVICE FOOD SPECIALS

Telephone Service Open 8 A.M. Daily—Free Delivery to Your Door

SALE OF FLOUR

ROBIN HOOD 24-lb. sack **1.10**
49-lb. sack **2.10** 98-lb. sack **4.10**
FIVE ROSES 24-lb. sack **1.20**
49-lb. sack **2.35** 98-lb. sack **4.60**
SEA ROVER BRAND AUSTRALIAN PASTRY FLOUR, 5-lb. sack **23c**

Finest B.C. Sugar, 100-lb. sack for $5.85; 50-lb. sack $3.00
20-lb. sack, $1.28; 10-lb. sack 67¢
Light Brown Sugar, 4 lbs. ..... 24¢
Icing Sugar, 3 lbs. ..... 24¢
Demarara Sugar, 3 lbs. ..... 24¢
Desiccated Cocoanut, per lb. ..... 16¢

H B C GOLD MEDAL MALT. Light or dark, 3-lb. tin. Special **99c**
CROWN BOTTLE CAPS, per gross **24c**

Magic Baking Powder, 16-oz. tin for 30¢; 2½-lb. tin ..... 70¢
Cow Brand Baking Soda, 1's, at, per packet ..... 12¢
Moist Pitted Dates. Special, lb. ..... 11¢
California Seeded Raisins, lb. ..... 15¢
Light Amber Walnut Pieces, lb., 26¢

"TANG." Nalley's New Dressing (demonstrated at Colonist Cooking School); 8-oz. jar **19c**
16-oz. jar **33c**

CANDY SPECIALS

Something new and delicious! Apricot Mellows. Special, per lb. ..... 29¢
Moir's Scotch Mints, per lb. ..... 19¢
Lowney's Assorted Chocolates. Special, per 1-lb. box ..... 45¢
Bellamy's Licorice All-Sorts, lb. 19¢
Cello-Wrapped Fruit Rickeys, lb 29¢

BAKERY AND BISCUIT SPECIALS

Sultana Slab Cake. Freshly made for today's selling, per lb. ..... 15¢
Approx. 4½-lb. slab ..... 59¢
McLean's Loaf Cakes. Madeira, Seed and Cherry and Nut, each 20¢
Sweet Assorted Buns, per doz. 20¢
Assorted Sweet Biscuits, lb. 23¢

H B C QUALITY TEAS AND COFFEES

FORT GARRY BRAND TEA. Specially blended for uniform fine flavor, lb. packet ..... 60¢
FORT GARRY COFFEE. The finest coffee packed in tins ..... 45¢
OUR No. 1 BROKEN ORANGE PEKOE TEA. Regular 65c. Special, per lb. ..... 59¢
OUR TURBAN BLEND TEA. Strong and flavory. Special, per lb., 47¢; 3 lbs. $1.35
GOLD STANDARD BLEND TEA. Special, per lb., 45¢; 3 lbs. for $1.25
OUR BREAKFAST BLEND TEA, Special, per lb., 40¢; 3 lbs. $1.10
TRY OUR NEW THERMALD PROCESS COFFEE. Cleaned, roasted, ground for Dripolator, Vaculator, Percolator or Coffee Pot, and DELIVERED to your home within 24 hours.
COUNTRY CLUB BRAND, lb. 45¢
NEWROAST BRAND, per lb. ..... 30¢

EPICURE POTATOES, for seed. Specially priced to clear, 12-lb. sack **25c**
100-lb. sack for **1.89**

HAPPY VALE PICKLES. Sweet and Sour, Mixed or Mustard, 32-oz. jar **26c**
HEINZ TOMATO KETCHUP, large bottle **19c**

Yellow Ripe Bananas, 3 lbs. ..... 29¢
Arizona Grapefruit, 4 for ..... 29¢
Winesap Table Apples. Fancy quality, 3 lbs. 25¢; per box $2.95
Sunkist Lemons, doz., 17¢ and 29¢
Avocado Pears, large size, 2 for 35¢

Strawberry Rhubarb, 3 lbs. ..... 25¢
New Carrots, 4 bunches ..... 25¢
Large White Cauliflowers, each 15¢
Australian Onions, 5 lbs. ..... 25¢
No. 1 Hothouse Tomatoes, lb 35¢
New Green Cabbages, 2 heads 15¢

ORANGES. Sweet, juicy; thin skinned. Reg. 45c. Special 3 doz. **1.00**
Buy Today—before the new tax goes into effect

POTATO SALE
LOCAL NETTED GEMS. Quality guaranteed 100-lb. sack **2.10**

BUY H B C FRESH, QUALITY PROVISIONS

OUR BUTTER IS WRAPPED AND SOLD UNDER THE MOST HYGIENIC CONDITIONS
FRASER VALLEY PRINTS and SEAL OF QUALITY BULK BUTTER, lb. ..... 35¢
3 lbs. for $1.02
NEW ZEALAND BUTTER, 1-lb. prints ..... 39¢
Lard Pure Refined, per lb. ..... 17¢
3 lbs. for 48¢
Cheese. Mild Canadian, per lb. 21¢
Matured Canadian, per lb. ..... 30¢
Squirrel Peanut Butter, 1's, tin 15¢
Eggs. Local supplies. Grade A large, per dozen, 27¢; 3 dozen for 79¢
Kraft or Chateau Cheese Spreads. Four flavors, 4-oz. jar ..... 17¢

SPECIALS FROM OUR OWN KITCHEN
HOT ROAST CHICKENS, each, from 75c
ALL CHICKEN PIES ..... 2 for 25c
PORK PIES ..... 3 for 25c
BEEF PIES ..... 2 for 15c

DEMONSTRATION OF INGERSOLL CHEESE
FOUR DELICIOUS FLAVORS, ½'s, packet **16c**
CREAM, 4-oz. packets 2 for **25c**
Come in and see the dainty display table for new ideas.

SMOKED MEATS—HIGHEST QUALITY ONLY

Side Bacon, sliced, per lb. ..... 32¢
Back Bacon, sliced, per lb. ..... 38¢
Picnic Shoulders, per lb. ..... 17¢
Cottage Rolls, smoked or sweet pickled at, per lb. ..... 24¢
Swift's and North Star Hams, whole or shank half, per lb. ..... 27¢

COLMAN'S MUSTARD

½-lb. tin ..... **47c** ¼-lb. tin **26c**

BRASSO

The Ideal Brass Polish, No. 6 tin **20c**

NUGGET SHOE POLISH

Per tin ..... **12c** 2 for **23c**

POLIFLOR WAX

Coupons From Cooking School Redeemed Here for 25c
1 Tin POLIFLOR WAX with your Coupon for only **19c**
RECKITT'S BLUE and RECKITT'S CREAM TINTS ..... 2 packets for **11c**

LEVER BROS. SOAP PRODUCTS

SUNLIGHT SOAP ..... 4 cakes **21c**
LIFEBUOY SOAP ..... 3 cakes **23c**
RINSO, large packet **23c**
LUX TOILET SOAP ..... 4 cakes **25c**
LUX SOAP FLAKES, large packet ..... **23c** 2 for **45c**

BRAID'S PRODUCTS

BRAID'S MIN-IT MARMALADE—All you do is add the sugar and water. Per packet **28c**
1 Packet Makes Approximately 4 Lbs.
BRAID'S SOYA COFFEE—A new coffee, specially blended to combat acidity; 1-lb. vacuum tin **45c**
BRAID'S TRU-JEL JELLY POWDERS—Assorted ..... 4 pkts. **23c**

HUNTER'S THREE FRUIT MARMALADE

4-lb. tin **43c** 16-oz. jar **19c**
8-oz. jar **12c**

HUNTER'S CHEESE

½-lb. Packet
16c

AYLMER INFANT FOODS

As Recommended By Doctors
2/19¢

AYLMER TOMATOES, 2½'s, per tin **12c**
3 for **33c**
AYLMER PEAS and CARROTS, 2's squat tin **12c**
3 for **35c**
AYLMER GOLDEN BANTAM CORN, 2's, tin **12c**
3 for **35c**
AYLMER GREENGAGE or RED PLUM JAM, 4-lb. tin **35c**
AYLMER VEGETABLE and TOMATO SOUP at ..... 3 tins **25c**
AYLMER APRICOT JAM, 4-lb. tin **42c**
AYLMER PEACHES. Sliced or halves; No. 2 squat tin **19c**
AYLMER APRICOTS. No. 2 squat tin **17c**
3 for **50c**
AYLMER PREPARED MUSTARD, 9-oz. jar **11c**

IF YOU CAN'T SLEEP AT NIGHT drink
OVALTINE SPECIAL SMALL **38¢** MEDIUM **58¢** LARGE **98¢**

Blue Ribbon Tea

1-lb. packet **45c**

Blue Ribbon Coffee

1-lb. tin **37c**

FRY-CADBURY PRODUCTS

PURE BREAKFAST COCOA, ½-lb. tin **42c**
½-lb. tin **22c**
HOT CHOCOLATE, 1-lb. tin **47c**
½-lb. tin **24c**

DR. BALLARD'S PRODUCTS

CAT FOOD, 1's, per tin **13c**
2 for **25c**
DOG FOOD, 1's, per tin **13c**
2 for **25c**
CHAMPION DOG BISCUITS, 4-lb. pkt. **45c**
MEATIES. DOG BISCUITS, 2½-lb. packet **37c**

Cowan's Perfection Cocoa

1-lb. tin **27c**
½-lb. tin **15c**
ROWNTREE'S COOKING CHOCOLATE, ½-lb. bar **17c**

HBC Service Meats

SPECIAL SALE OF CHOICE LAMB

LEGS, per lb. **27c**
RIB CHOPS, per lb. **25c**
LOIN CHOPS, per lb. **30c**
LOINS, per lb. **28c**
SHOULDERS, per lb. **17c**
BREASTS, per lb. **12c**

FRESH FISH

FRESH-CAUGHT RED SPRING SALMON, per lb. **23c**
FRESH LOCAL COD, per lb. **12c**
SMOKED COD, per lb. **23c**

Hudson's Bay Company.
INCORPORATED 2ND MAY 1670.

Fresh Frozen Strawberries

Regular 25c. SPECIAL, per carton **19c**

READ YOUR "BAY" ANNIVERSARY SALE BROADSIDE

What Today Means

"TAURUS"

If April 29 is your birthday, the best hours for you on this date are from 9:45 to 11:45 a.m., from 1:45 to 3:45 p.m. and from 7:45 to 9:45 p.m. The danger periods are from 7:45 to 9:45 a.m., from 5:45 to 7:45 p.m. and from 9:45 to 11:45 p.m.

Not having a word to say, if someone tries to draw you into a conversation, you will create the impression that you are cross-grained and in the doldrums. It will pay to be agreeable and chatty. Avoid throwing a wet blanket on any project this day. By being animated and optimistically encouraging you will not only be helpful to others, but probably will advance your own interests materially. Prevailing conditions are likely to make any kind of a prognostication of dubious value, for quick changes are liable to take place, upsetting plans, ideas and programmes. A pleasant surprise may make you feel you are treading on enchanted air. Be at ease regarding the outcome of any problem, for it looks as though you are going to have some very lucky breaks. Married and engaged couples, as well as those whose wooing has been successful, will find it is easy to be offensive by being extremely personal this day.

If a woman and April 29 is your birthday, you may be given to indulging in too much flattery. Do not gush over people, for this is the reason why many people born on this date are suspected of being insincere. You probably have a very expressive mouth, which makes it an easy matter to read your lips for anyone who knows this art. You are capable of meeting any emergency, usually with success. It would seem you were born to luxuriate in some costly environment, so the time is apt to come when you will be surrounded by luxury. Through some artistic pursuit, educational, missionary or literary work you may find yourself famous. You apparently will have a great deal of connubial bliss.

The child born on April 29, perhaps in its early teens, will give evidence of possessing a mechanical or mathematical mind. Work that requires mental concentration probably will be responsible for this child's success in life.

If a man and April 29 is your natal day, you are likely to be a quick thinker, and a wizard at figures. Some line of work involving manufacturing, artistic skill, writing, engineering or personally contacting the buying public may make your advancement in life a comparatively easy matter.

BLACKHEADS

Blackheads simply dissolve and disappear by this one simple, safe and sure method. Get two ounces of peroxine powder from any drug store, sprinkle it on a hot, wet cloth, rub the face gently—every blackhead will be gone. Have a Hollywood complexion.

IN THE PROCESSION

A very small boy was waiting to cross a busy road. A kindly stranger spoke to him.

"You must be careful with all this traffic about," he said.

"Oh, I'm all right," replied the child cheerily, "I always wait for the empty space to come by."

FILLETED

Butcher — Well, sonny, what do you want?

Johnnie—Half a pound of mince and take the bone out.

BABY'S OWN SOAP
Best for You and Baby too

ENDS TODAY!
Four Star Picture
"BLACK LEGION" With HUMPHREY BOGART, ANN SHERIDAN
Also: "Her Husband's Secretary"

TOMORROW!
SHOWING FOR 3 DAYS ONLY
A New Star in Fiction's Boldest Romance
"The Soldier and the Lady"
From Jules Verne's "MICHAEL STROGOFF"
Introducing
Anton Walbrook
A Screen Ablaze With Adventure!
With
ELIZABETH ALLAN
Margot GRAHAME
AKIM TAMIROFF
ERIC BLORE
FAY BAINTER

20¢ 12-1
25¢ 1-5
30¢ 5 On

ALSO . . . . . Anita Loos' Hilarious Screen Successor to "Gentlemen Prefer Blondes."
Guy Kibbee • Alice Brady
IN
"MAMA STEPS OUT"
With BETTY FURNESS
STANLEY MORNER

DOMINION

CAPITOL
TODAY AND FRIDAY!
At 12:43, 2:56, 5:07, 7:19, 9:31
NOW! Winner League of Nations Gold Medal! . . . Critics Applaud!
THE PICTURE MAGNIFICENT
FLORA ROBSON • LAURENCE OLIVER
RAYMOND MASSEY • LESLIE BANKS in
ALEXANDER KORDA'S
FIRE OVER ENGLAND

ADDED Comic Novelty "She Was Only an Baseball's Daughter" Pictorial Musical News
20¢ 12 TO 1 P.M.
HERE SATURDAY - - -
YEA MAN! SOME PARTY! SOME SONGS!
"WAIKIKI WEDDING"
With
BING CROSBY • BOB BURNS • MARTHA RAYE • SHIRLEY ROSS

They DARED To LOVE! Now!
Another Great Triumph by Frank Lloyd, who gave you "Cavalcade" and "Mutiny"
Claudette COLBERT
Fred MacMURRAY
in Frank Lloyd's
"MAID OF SALEM"
With
HARVEY STEPHENS
GALE SONDERGAARD

TWO ACE HITS
ALSO
BOOTH TARKINGTON'S Hilarious Hit
"Clarence"
With
Allen Jenkins
Eleanore Whitney
Eugene Pallette

PRICES
15¢ 12-1
20¢ 1-5
25¢ 5 On
Phone E 2211
ATLAS

OAK BAY
ADULTS - - - 15¢ CHILDREN - - - 10¢
First Show at 6 P.M. Second Show at 8:45 P.M.
"THE GENERAL DIED AT DAWN"
GARY COOPER • MADELEINE CARROLL
—ADDED—
"THE CASE OF THE BLACK CAT"

THURSDAY, FRIDAY, SATURDAY
PLAZA
THREE DAYS ONLY
PRESENTS
Wallace Beery
. . . If you liked "Ah Wilderness," "The Champ" and "Min and Bill" you'll applaud another grand entertainment with a magic blend of laughter, pathos and young love. Beery's most lovable role as

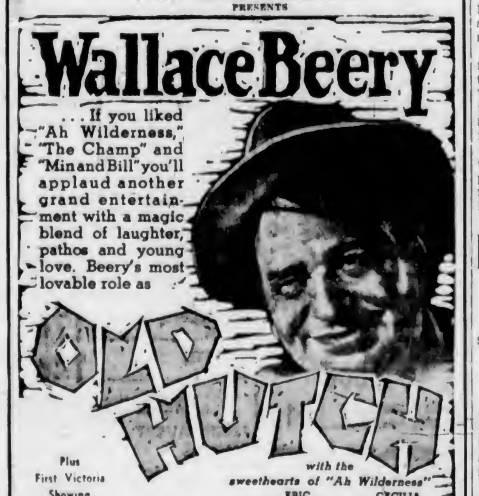

OLD HUTCH
Plus First Victoria Showing
with the sweethearts of "Ah Wilderness"
ERIC LINDEN • CECILIA PARKER
ELIZABETH PATTERSON
ROBERT McWADE
POPEYE CARTOON
—PRICES—
12-1 10¢ 1-5 15¢ 5 On 25¢
Children Always 10¢

WOMAN HUNT . . . in the Northwest wilds!
Zane Grey's KING of the ROYAL MOUNTED
starring ROBERT KENT
COMING MONDAY ROBERT TAYLOR IN "PRIVATE NUMBER"

J. M. PATERSON IS NAMED AS SAANICH CAMPAIGN MANAGER

John McN. Paterson was named campaign manager for Leslie F. Osborne, Conservative candidate for Saanich, in the forthcoming Provincial election, at a meeting of the district council of the wards in the Campbell Building Tuesday night. W. H. Carr presided.

Referring to campaign organization, Mr. Osborne addressed the meeting briefly and asked the support of all those present.

Plans were completed for a frolic and dance, combining modern and old-time dancing, which will be held in the Lake Hill Community Hall on Tuesday, May 4. The committee in charge consists of F. B. Biles, H. A. Hunt, Mrs. W. H. Carr, E. Russell, E. R. Price and P. Mickleburgh.

TWO GIRLS MISSING

VANCOUVER, April 28 (?).—Vancouver city police today began searching for two sisters, Elsie, nine, and Bernice Linden, fourteen, wards of the Children's Aid Society. They were reported missing from their home at Langley Prairie, southeast of New Westminster, B.C.

TENDER CALL TO REV. N. J. CREES

Fairfield United Church Invites Prince George Man To Become Pastor

Fairfield United Church congregation last night decided to extend a call to Rev. Norman J. Crees, B.A., B.D., S.T.M., minister of the United Church at Prince George, B.C., to become pastor of the church here, in succession to Rev. J. Richmond Craig.

When Mr. Craig was pastor of First United Church in Vancouver, Mr. Crees was his assistant from 1922 to 1929. Mr. Crees then went to the Cariboo, and was minister for three years at McBride, following which he took over the pastorate at Prince George United Church, where he has served for the past five years.

Mr. Craig recently accepted a call to St. James' United Church in Ottawa, and will leave at the end of June to take up his work in the Federal capital.

WOULD HAVE B.C. BEAUTIFY CITY

Province Owes Debt to City as Capital, Vancouver Visitor Tells Kiwanians

A contribution by the Provincial Government of an adequate share in beautifying Victoria as the capital city of the Province was strongly advocated by George Cowan, a Vancouver visitor, at the Kiwanis Club on Tuesday. He stated the tourist business was the greatest thing in Victoria.

The service clubs, he said, should endeavor to have the Provincial Government assist in beautifying of Victoria. If this were taken in hand in earnest with an election pending, there was reason to believe something could be accomplished, he declared. The matter was raised when the subject of how far the Kiwanis Club should identify itself with the discussion of public affairs was before the meeting.

PUBLIC AFFAIRS

The subject was introduced by C. W. Pangman, who thought that the club should find some avenue of public activity in which it could take a part without causing dissention. He pointed out that if the club sought to have representative speakers from the various parties appear before the club, it would be necessary to start early in the undertaking.

D. W. Spence felt there were some public enterprises that could be tackled by the club without causing party trouble. A. D. King advised that the club take the position of seeing that the qualified electors were put on the lists so that there would be no danger of an election being settled by a minority vote. E. Mallek said the matter had been discussed at the district convention. The opinion was that there were activities that could be taken up by the club.

DATE SET FOR SESSION

GENEVA, April 28 (AP).—The ninety-seventh session of the League of Nations Council was called today for May 24.

What Is Correct?

How are artichokes eaten?

With the fingers. Each leaf is pulled off separately, the thick portion at the base is dipped in the sauce provided, and bitten off. The leaf is then laid on the plate. The heart of the artichoke, after the fibrous, inedible covering is removed, is eaten with a knife and fork.

What does the best man wear?

At a formal daytime wedding, formal afternoon attire is correct. Formal evening weddings call for tailcoat and white tie. The Best Man and the Bridegroom dress exactly alike, but usually choose ties that are different from those worn by the ushers.

When does a man take off his hat in an elevator?

A gentleman will always remove his hat in a hotel or an apartment-house elevator. It is not expected of him today in the elevator of a business building. He may, of course, choose to remove his hat if he happens to know a woman who is in the elevator and certainly will if he meets a friend there unexpectedly.

Full-Flavored Coffee is a test of gracious entertaining

WHETHER a hostess serves after-dinner coffee in the dining room or in the drawing room is far less important than the *kind* of coffee she serves.

To make her guests comfortable and happy, that coffee *must be satisfyingly rich and full flavored.*

This is why fine hostesses all over the Dominion are serving delicious Chase & Sanborn Coffee.

This richer, finer quality coffee is made from the world's choice coffees—selected, blended and roasted by experts.

And while it *tastes* high priced, yet any family can afford it. In fact, its wonderful flavor and reasonable price have made this superb coffee Canada's favorite for more than 70 years.

If you want sincere compliments on your hospitality, order full-flavored Chase & Sanborn Coffee tomorrow. In pound and half-pound vacuum tins.

Roasted and packed in Canada

ONLY ONE CORRECT WAY TO SERVE COFFEE — FULL FLAVORED

At the Theatres

"OLD HUTCH" IS PLAZA FEATURE

Wallace Beery, Who Has Leading Role in Film, Engages in Frog-Raising Hobby

Hollywood friends of Wallace Beery can count on having a goodly supply of frogs' legs for their dinners.

For the actor, while on location for scenes in "Old Hutch," decided to go into the frog-raising business. While working near a lake on the famous C. C. Moore estate, near Santa Cruz, Beery discovered that frogs, ranging from a foot to two feet in length, abounded in the water. He netted six for breeding purposes on his Southern California ranch. "Old Hutch" comes to the Plaza Theatre today.

DICK FORAN IS CAST AS HERO

Singing Cowboy Has Leading Role in Western Melodrama, "Guns of the Pecos"

Another of First National's new type of musical Western melodramatic thrillers, titled "Guns of the Pecos," opens at the Columbia Theatre today, starring Dick Foran, the Singing Cowboy.

"Guns of the Pecos" is filled with thrills, romance and songs. The story is set in the period just following the Civil War, when the Southwestern portion of Texas, known as the Pecos, was overrun by outlaws and the only law was the six shooter and the noose.

COLUMBIA
TODAY - FRIDAY - SATURDAY
FIRST VICTORIA SHOWING
HELL-BENT FOR Thrills!
GUNS OF THE PECOS
starring Dick FORAN
with ANNE NAGEL, GORDON HART, JOSEPH CROSBY
SECOND FEATURE
HOLLYWOOD BOULEVARD
A Paramount Picture
Added: OSWALD CARTOON
PRICES—EXCEPT SATURDAY
10¢ Till 7 15¢ 7-7:30 20¢ 7:30 On

AMUSEMENTS

On the Screen

Atlas — Claudette Colbert as the "Maid of Salem."

Capitol—"Fire Over England," featuring Flora Robson.

Columbia — Dick Foran starred in "Guns of the Pecos."

Dominion — "Black Legion," with Humphrey Bogart.

Oak Bay—Gary Cooper featured in "The General Died at Dawn."

Plaza—"Old Hutch," starring Wallace Beery.

MODERN ORIENT IS FILM SETTING

Gary Cooper and Madeleine Carroll in Cast of "The General Died at Dawn"

"The General Died at Dawn" comes to the Oak Bay Theatre today, with Gary Cooper as a dashing soldier-of-fortune who links his fate with the oppressed, and with beautiful Madeleine Carroll as the woman whose charms are used by a scheming war-lord to destroy him.

Enmeshed in the web she helped to prepare, Miss Carroll finds her admiration for her victim blooming into love. She offers her life in return for his freedom. But their destinies are worked out as they could be only in the modern, war-torn Orient.

DOMINION THEATRE A startling revelation of murder and violence by a band of masked and hooded men is the theme for "Black Legion," the Warner Brothers production, which shows for the last times today at the Dominion Theatre.

ATLAS THEATRE Fred MacMurray is the dashing Virginia cavalier who steals the heart of the demure Puritan maiden, played by Claudette Colbert, in "Maid of Salem," a romance of old New England, which shows for the last times today at the Atlas Theatre.

CAPITOL THEATRE "Fire Over England," currently at the Capitol Theatre, is a dramatic production of many notable scenes, including the attempted assassination of Queen Elizabeth, the burning of heretics by the Spanish Inquisition, and the pirating of gold-laden Spanish galleons by Sir Francis Drake.

Highest Grade Imported Mint is what makes Rochon's Humbugs outstanding. ***

TEMPTING DAINTIES ARE DEMONSTRATED

Continued From Page 5

Old-fashioned chicken pie was a savory dish, as also was the Swiss steak with apricots and celery, and among the more attractive recipes for entertaining was a Daisy Cake. Roasted cocoanut pie was also a most appetizing dessert.

The recipes demonstrated included:

ORIENTAL MACARONI

One box macaroni, five slices chopped bacon, one cup chopped celery, one chopped green pepper, one large chopped onion, one No. 2 can tomatoes, one can mixed Chinese vegetables, one cup grated cheese. Method — Boil macaroni until tender, drain and pile on platter. Fry bacon, add celery, pepper and onion and brown slightly; add tomatoes and mixed vegetables, cook twenty minutes. Season, pour over macaroni and top with grated cheese.

SWISS STEAK WITH APRICOT

Two pounds thick round steak, flour, salt, pepper, dry mustard, one cup dried apricots, one teaspoon grated onion, one teaspoon grated lemon rind, one cup chopped celery, half-cup water. Method — Soak apricots in water to cover until tender. Mix flour and seasonings and pound as much into meat, on both sides, as it will hold. Sear on both sides in heavy skillet with a little shortening. Cover, cook slowly until almost tender. Add lemon rind, onion, apricots, celery and water. Cover, simmer until cooked. Serve on platter with border of hot rice, over which pour pan gravy.

DAISY CAKE

Two-third cup shortening, half-teaspoon salt, one and one-half cups sugar, two eggs, two teaspoons orange extract, three and one-third cups sifted cake flour, four teaspoons baking powder, one and one-third cups milk, large peach halves, cooked pitted prunes. Method—Mix shortening and salt, cream in sugar; add well-beaten eggs and extract. Add sifted dry ingredients alternately with the milk. Place peach halves, cut side down, in bottom of deep round greased cake pan. Pour batter over them, bake in moderate oven (350 degrees Fahrenheit) about forty-five minutes. Turn out on large cake plate. Put a cooked, pitted prune in each peach cavity. Serve with flavored, sweetened whipped cream.

SALMON CUTLETS

Four tablespoons shortening, five tablespoons flour, half-teaspoon salt, one cup milk, two cups salmon (flaked), one teaspoon lemon juice, half-teaspoon onion juice, dash of pepper, two eggs, slightly beaten, with two tablespoons water, half-cup fine soda biscuit crumbs. Method—Melt shortening in top of double boiler, blend in flour and salt. Add milk and cook until smooth and thick. Remove from heat, add salmon, lemon juice, onion juice and pepper. Blend well. Cut into cutlets with 2½-inch biscuit cutter. Roll in crumbs, then in beaten egg, then in crumbs. Fry in hot shortening (375 degrees Fahrenheit) one inch deep in heavy frying pan until brown. Drain on absorbent paper. Serve with egg sauce.

TOASTED COCOANUT PIE

Half-cup sifted flour, one cup sugar, quarter-teaspoon salt, two cups scalded milk, three egg yolks slightly beaten, two tablespoons butter, half-teaspoon vanilla, one cup toasted cocoanut, one 9-inch baked pie shell. Method—Sift flour, sugar and salt, stir in milk slowly and cook ten minutes over hot water. Add egg yolks and cook two minutes. Remove from heat, add butter, vanilla and cocoanut. Pour into baked shell, top with meringue made of three egg whites and six tablespoons sugar. Bake in slow oven (300 to 325 degrees Fahrenheit) about twenty-five minutes.

OLD-FASHIONED CHICKEN PIE

One 4 to 5-lb. chicken, celery tips, one medium-size onion, four tablespoons grated raw carrot, two teaspoons salt, quarter-teaspoon pepper, two tablespoons flour, two tablespoons cornstarch, one cup rich milk, rich biscuit dough.

Method — Clean and cut up chicken. Place in saucepan, add a few celery tips, whole onion, carrot, salt and pepper; cover with boiling water and cook slowly until done. Remove chicken, then skin and bone it if desired. Strain stock, cook until reduced to one quart. Blend flour and cornstarch with a little water, add to stock with the milk and cook until thickened. Place chicken in baking dish, pour gravy over it, cover with biscuit dough rolled about three-quarter-inch thick and gashed in two-inch squares. Bake in hot oven (450 degrees Fahrenheit) twenty to twenty-five minutes.

Two cups flour, three teaspoons baking powder, half-teaspoon salt, five tablespoons shortening, about two-thirds of a cup of milk. Method—Sift flour, baking powder and salt. Cut in shortening until mixture is as fine as cornmeal. Add milk, mixing until a soft dough is formed. Knead lightly on a floured board about twenty seconds.

Local Artist In Recital at Conservatory

Flattering comment of a recent recital given at the Toronto Conservatory of Music by Ogreta McNeill, known to the local concert platform as Ogreta McNeill Ormiston, is made in the Toronto press by the well-known critic, Augustus Bridle. Best remembered here as a pianist, Ogreta McNeill since going to Toronto has taken up the study of singing, and her recent programme was a song recital, with Kathleen Irwin at the piano.

"She displayed wonderful clarity of tone in the upper register, brilliant phrasing, but almost no tone-painting," he said of her opening Bach number. "Handel's 'O Sleep' was much more exquisitely modeled; lovely sensuous legato in perfect sympathetic atmosphere. Of two more Bach numbers, one of 'Death' was beautifully toned in the middle voice, and the song 'Wilt Thou Not Give Thy Heart? equally new here, was tenderly tone-painted. These four novelties were all done with exquisite art, hampered mainly by head tones not yet free in production; but in the lower register beautifully expressive.

"In a German group the singer broke conventional rules by telling the simple story of each song. Brahms' 'The Smith' was splendidly inclusive and a trifle slow.

"The English folk song group suited well the clear lyric quality of the singer. The last group was most exciting. Of all the six, Bemberg's 'Arioso,' novelty here, was the most dramatic and of the whole programme most freely expressive in passionate tone-color."

PRESCRIBED BY SPECIALISTS FOR BOTTLE-FED BABIES

BABY specialists who prescribe Carnation Milk have good reasons. Carnation is super-digestible, safe, unvarying and carries an extra measure of the important "sunshine" vitamin D. Carnation has all the food value of the best whole milk.

Carnation also adds extra creaminess, smoothness and flavour to cooked dishes, where milk is used, and is delicious as well as economical for creaming coffee and cereals.

Write for Carnation books. "The Contented Baby" is free. The Carnation Cook Book with full-page, full-colour illustrations is 10c. Address Carnation Company Limited, Abbott Street, Vancouver.

IRRADIATED
Carnation Milk
A CANADIAN PRODUCT — "FROM CONTENTED COWS"

Only Quality MEATS

WERE CHOSEN FOR USE IN

THE COLONIST COOKING SCHOOL

And RAY'S Was Asked to Supply Them

● THURSDAY ONLY ●

LAMB, legs..lb. 26c | VEAL, legs...lb. 20c

MISS CLAIRE ANDREE

SAUSAGE, lb.....10¢

PINEAPPLE BLACK LABEL (The Finest) Sliced - Crushed - Cubes SPECIAL 11c tin

Pickled Beef Tongues, per lb.....15¢
Lamb Chops, lb.....20¢
Veal Chops, lb.....20¢
Fresh Kidneys, lb.....10¢
Pork Steak, lb.....15¢
Breast of Veal, lb.....12¢
Sirloin Steak, lb.....20¢

SPECIALS
Mild Cheese, lb.....20¢
Edam Cheese, lb.....30¢
Blue Danish, lb.....45¢
SHORTENING Domestic, 1-lb. Print 2 for 25¢

POLK'S GRAPEFRUIT JUICE
DOLE'S PINEAPPLE JUICE
GLEN VALLEY PEACHES
MAC BEST PEAS
2 for 19c

OXYDOL, per pkg.....18¢

PURE EXTRACTS, 2 oz., each..... 13¢

HATT'S PURE ENGLISH Malt 85c

Ray's — BAKERY • CANDY • DELICATESSEN • TOBACCO • VEGETABLES AND FRUIT — GROCERY • CHEESE AND BUTTER • FRESH MEATS • FISH AND POULTRY • TOILETRIES — 734 FORT ST.

A GOOD TIME TO TRY RAY'S ● CASH AND CARRY ONLY ● YOUR SCRIP WILL BUY MORE AT RAY'S

Braid's Pure Spices, Tin ..... 5½¢

Flour Robin Hood 49's $2.09

"You Need QUALITY for FLAVOR" . . .

Says MISS ANDREE

So SWIFT'S Was Chosen for Use in

THE COLONIST Cooking School

MISS CLAIRE ANDREE
Official Lecturer From the DeBoth Homemakers School

Miss Andree had free choice . . . she selected Swift's products for her endorsement and demonstrations during this school. She knows she can rely upon the uniform quality, the 100% purity of this B.C.-Made JEWEL BRAND SHORTENING and SILVERLEAF BRAND PURE LARD . . . the fragrant deliciousness of PREMIUM HAMS AND BACON.

LET MISS ANDREE TELL YOU

Visit The Colonist Cooking School and she will tell why she places her faith in Swift's products . . . her choice is that of noted Canadian cooks.

Sold by Dealers Everywhere

Made Under Canadian Government Inspection

MADE IN B.C.

MAYOR MAY RUN FOR LEGISLATURE

PORT ALBERNI, April 28.—The most interesting event of the coming political campaign in the Alberni-Nanaimo riding is the possibility that Walter C. Hamilton, mayor of this city, will enter the contest as an Independent, in opposition to Hon. George Pearson and the C.C.F. and Conservative candidates. Mr. Hamilton has served two terms as mayor besides several as alderman of this city. He is highly respected, and will be a strong factor in the election, especially against Mr. Pearson. Mr. Hamilton is a most keen supporter of better terms for Vancouver Island, and, should he run, will no doubt make this the leading plank of his platform. Mr. Hamilton will make a definite statement at the beginning of the week.

The Esquimalt Carpet Bowling Club will hold its annual social and presentation of prizes tomorrow evening at 7:30 o'clock.

Tana

The Delicious New Salad Dressing for SALADS and SANDWICHES

By

NALLEY'S

"ASK YOUR GROCER"

HE MADE A TEN-YEAR TEST WITH ALL-BRAN

Say good-bye to the headaches, the low spirits, the sleeplessness that often follow common constipation. Just read this letter:

"In 1926, I started using ALL-BRAN. And now, after ten years, during which I have put Kellogg's ALL-BRAN to a long, hard test, I am writing you this letter. It is better to eat this food and be in condition, than to resort to laxatives."—Bernard Altman (address on request).

Kellogg's ALL-BRAN will help you too. Its "bulk" absorbs moisture within the body, forms a soft mass, gently cleanses the system. Tests prove it is safe and effective.

ALL-BRAN is *guaranteed*. Try it a week. If not satisfactory, your money will be refunded by the Kellogg Company.

Just eat two tablespoonfuls daily. Either as a cereal, or in recipes. How much better to use this food than to take patent medicines. Buy ALL-BRAN at your grocer's. Made by Kellogg in London.

FUND DRIVE TO BEGIN MAY 10

Friendly Help Welfare Association's Campaign Objective Is $8,500

At recent meetings of the board and the campaign executive of the Friendly Help Welfare Association, plans were made for the organization of the finance campaign. This is to be an intensive, short-term drive, lasting from Monday, May 10, to Tuesday, May 18. Coronation Day, May 12, will not be counted as one of the campaign days.

A list of about 2,200 prospects has been prepared by A. R. Heiter and N. F. Ferris, campaign officers, and F. E. Winslow is arranging for a number of these to be specially canvassed by the special names committee.

Reports of progress were given Tuesday afternoon by the divisional leaders, Miss Sara Spencer, women's division; Duncan MacBride, E. G. Rowebottom and S. J. D. Clack. Each leader has appointed four captains and these, in turn, are appointing teams of canvassers. So excellent has been the response for help with this canvass, that it is hoped to have at least 100 workers in the field on May 10.

The campaign objective is $8,500, of which $2,000 is to be set aside for the Fred Landsberg Sunshine Camp. It has been decided not to run a separate drive for the camp funds this year. The sum fixed is thought to be sufficient to cover the needs of both parts of the work, family welfare work and the camp, until the end of the year. By that time, it is hoped that the proposed community chest will be in operation.

AWARDS DAMAGES TO RIDER OF BICYCLE

In the County Court, Judge H. H. Shandley has handed down his judgment in the case of Harold C. Bourne vs. Quarter Cab Company, Ltd., and Ernest Day. This was an action in which damages were asked by the plaintiff, who was riding a bicycle and who claimed that he was entitled to damages for injuries received by being struck by an automobile driven by Day and belonging to the Quarter Cab Company. The defendant, Day, passed the bicycle, but testified that he did not feel any impact nor did he realize that the accident had occurred until looking back after passing the boy.

The court held that Day was to blame for the accident and was the servant of the company at the time. He gave damages against the company for $215 special damages, and $30 general damages.

H. A. Beckwith appeared for the plaintiff and C. H. O'Halloran, K.C., for the defendants.

SEEK RETURN OF REDUCED GRANTS

Victoria Ratepayers' Association Urges Support of Public for City Assistance

Support of Victoria Ratepayers' Association in efforts to secure return of municipal grants from the Provincial Government is urged in the following statement made yesterday by Capt. Burges J. Gadsden, president of the association:

This association, which is a non-political body, having the home owners' and other taxpayers' interests as their purpose for existence, will co-operate with and support the Mayor and City Council by all the means at its disposal in an effort to secure return of the revenues that have been retained by the Provincial Government from the city during recent years.

"Our streets and roads are in a bad state of repair, and other services are neglected because of our extremity while the Provincial Government denies the benefit of the liquor, pari-mutuel, theatre and gasoline taxes, which we feel is most unjust.

"It is felt that all bodies interested in the city of Victoria should get solidly behind this effort with their help and that the individual home owners as well as larger taxpayers should support this organization by becoming members," Captain Gadsden stated.

AROUND the DIAL

1:15 p.m.—A varied programme of religious music ranging from works of the sixteenth century composer, Palestrina, to the contemporary American, Dickinson, will be sung by the State Teachers' Vesper Choir of Hattiesburg, Mississippi. KOL, KVI.

6 p.m.—Bing Crosby will play host to charming Madeleine Carroll, star of "On the Avenue," and Greta Stueckgold, Metropolitan Opera soprano, on the Music Hall broadcast. Mischa Auer, famous character actor, will also return to the microphone. Bob Burns and Jimmy Dorsey's orchestra will round out the programme. KOMO, KFI, KPO.

6:30 p.m.—Dr. Howard Hanson will conduct the Rochester Philharmonic Orchestra in a special concert from the Eastman School's American Music Festival. The Prelude and Toccata, by Gardner Read, winner of the recent New York Philharmonic Symphony Society $1,000 award for the best new American symphony, will be played by the orchestra. KJR, KGO.

7:15 p.m.—Jean Ellington, popular songstress, and the Revelers, veteran quartette, will be guests with Ray Sinatra and his orchestra during the Cycling the Kilocycles programme. KJR, KGO.

8:15 p.m.—With the internationally-renowned English conductor, Basil Cameron, in the director's stand, the Seattle Symphony Orchestra will play a group of popular classics during the Symphony Hour concert. KOMO, KFI, KPO.

8:30 p.m.—The revealing comments about persons and things familiar in the big news of today and yesterday and featured in anecdotes and comment will be the offering of Alexander Wollcott, the "Town Crier." KOL, KVI, KSL.

9 p.m.—The Daily Colonist News Flashes. CFCT.

CFCT, Victoria, B.C. (1450 Keys.)
7:30 a.m.—Rise and Shine
8:00 a.m.—Timely Topics.
8:15 a.m.—World Flashes
8:30 a.m.—Musical Chronometer.
8:00 a.m.—Travelling
9:10 a.m.—Jen Garber's Orchestra.
9:30 a.m.—Financial Flashes.
9:45 a.m.—Revellers Quartette.
10:00 a.m.—Road to Happiness
10:30 a.m.—Art Farey at the Piano
11:00 a.m.—Alarm Clock Hour
12:00 noon—Unforgotten Melodies
12:30 p.m.—Noon Flashes
12:45 p.m.—Concert Waltzes.
1:00 p.m.—Health Programme.
1:15 p.m.—Afternoon Musicale.
1:30 p.m.—World Bookman.
1:35 p.m.—Peter Dawson, baritone
2:00 p.m.—Friendly Hour.
5:00 p.m.—Daily Monitor.
5:30 p.m.—Radio Birthday Party.
6:00 p.m.—Four Indian Love Lyrics
6:15 p.m.—Hits from "On the Avenue."
6:30 p.m.—Music Lovers' Corner.
7:00 p.m.—Supper Dance.
7:30 p.m.—Serenade.
9:00 p.m.—Golden Melodies.
8:15 p.m.—British-Israel.
9:30 p.m.—Irvine's Old-Time Dance.
9:00 p.m.—Colonist Radio Reporter.

C.B.C. NETWORK
4:30 p.m.—Contemporary Music.
5:30 p.m.—Midnight in Mayfair.
9:00 p.m.—Night Shift, R. T. Bowman
6:30 p.m.—Canadian Art at Coronation.
8:45 p.m.—News and Weather.
7:00 p.m.—Listening Time by the Sea.
7:30 p.m.—Soliloquy.
8:00 p.m.—Au Clair De La Lune.
9:30 p.m.—Freshmen and Freshettes.
8:45 p.m.—Good Evening, news.
9:00 p.m.—Restless Bows, string ensemble
9:30 p.m.—Hawaiian Night.
10:00 p.m.—Salon Serenade.
10:30 p.m.—News.

N.B.C.-KPO RED NETWORK
KHQ-KOW-KFI-KPO-KOMO
8:15 a.m.—Story of Mary Marlin.
9:30 a.m.—Armchair Quartette, vocal.
9:45 p.m.—Jules Lande's Ensemble
9:45 a.m.—Mrs. Wiggs of Cabbage Patch.
9:30 a.m.—John's Other Wife.
9:45 a.m.—Just Plain Bill.
10:00 a.m.—N.B.C. Music Guild
10:30 a.m.—It's a Woman's World.
10:45 a.m.—Oriental Gardens Orchestra.
11:00 a.m.—Standard School Broadcast.
11:45 a.m.—The O'Neills
12:00 noon—To be announced.
12:15 p.m.—Men of the West, quartette.
12:30 p.m.—Follow the Moon
12:45 p.m.—Guiding Light, Irna Phillips
1:00 p.m.—Hollywood In Person.
1:15 p.m.—Sperry Special, Hazel Werner
1:30 p.m.—Martha Meade
2:00 p.m.—Woman's Magazine of the Air.
3:05 p.m.—Pictorial, Rush Hughes
3:30 p.m.—Talk by Sir Josiah Stamp.
3:45 p.m.—Tommy Harris, tenor.
4:00 p.m.—Rudy Vallee.
5:00 p.m.—Beaux Arts Trio.
5:30 p.m.—Junior Varieties, Sam Moore.
5:45 p.m.—Your Government.
6:00 p.m.—Bing Crosby, Bob Burns.
7:00 p.m.—Amos 'n' Andy.
7:15 p.m.—Lanny Ross Presents Show Boat
9:15 p.m.—Seattle Symphony Orchestra.
9:15 p.m.—Ben Alexander, narrator.
8:30 p.m.—Jimmy Grier's Orchestra.
9:45 p.m.—The Singing Salesman (KPO).
10:00 p.m.—News Flashes, Sam Hughes.
10:15 p.m.—Ricardo and His Violin.
10:30 p.m.—Bob Young's Orchestra.
11:30 p.m.—Ran Wilde's Orchestra.

N.B.C.-KGO BLUE NETWORK
KGO-KJR-KEX-KECA-KOA
9:15 a.m.—Armchair Quartette.
9:30 a.m.—Gale Page, songs.
9:45 a.m.—Joe Dumond and Cadets.
10:00 a.m.—Southern Harmony Four.
11:15 a.m.—Ma Perkins.
11:45 a.m.—Western Farm and Home Hour
11:30 a.m.—Vic and Sade
10:15 a.m.—Paul Carson, organ
12:30 p.m.—Club Matinee, variety.
11:00 a.m.—Pepper Young's Family.
1:00 p.m.—Story of Mary Marlin
1:15 p.m.—Edna Fischer, pianist (KGO).
1:30 p.m.—Al Vierra's Hawaiians
1:45 p.m.—Jackie Keller, tenor.
2:00 p.m.—Harry Kosen's Orchestra.
2:35 p.m.—Churbu Martinez, tenor.
2:45 p.m.—Escorts and Betty, vocal.
3:00 p.m.—Cleary and Gillum, songs.
3:15 p.m.—Marshall's Mavericks.
3:30 p.m.—Fond Mislkian.
3:45 p.m.—Cabin in the Cotton.
4:00 p.m.—To be announced.
4:30 p.m.—N.B.C. Symphony Orchestra.
5:30 p.m.—America's Town Meeting.
6:30 p.m.—N.B.C. Jamboree.
7:00 p.m.—Will Osborne's Orchestra.
7:15 p.m.—Jean Ellington, blues.
7:30 p.m.—To be announced
8:30 p.m.—Phil Ohman's Orchestra.
9:00 p.m.—Barnum Was Right.
8:30 p.m.—Viennese Echoes.
9:45 p.m.—University Explorer.
10:00 p.m.—Phil Harris' Orchestra
10:00 p.m.—Sports Headliners (KGO).
11:00 p.m.—Charles Funyan, organ.

COLUMBIA NETWORK
KVI-KOIN-KNX-KSL-KOL
9:30 a.m.—Romance of Helen Trent.
8:45 a.m.—Our Gal Sunday.
9:00 a.m.—Gold Medal Hour
10:00 a.m.—Big Sister, drama.
10:15 a.m.—School of the Air, science.
11:00 a.m.—Mary Lee Taylor.
11:15 a.m.—Bill Wright (KVI).
11:30 a.m.—Do You Remember?
12:00 noon—Westminster Choir, Princeton.
12:15 p.m.—Pretty Kitty Kelly.
12:30 p.m.—Hometown Sketches, sketch.
1:00 p.m.—Questions before Senate.
1:15 p.m.—All Hands on Deck.
1:45 p.m.—Aunt Jenny's Real Life Stories.
2:00 p.m.—Columbia Almanac (KVI)
2:15 p.m.—Pete Pontrelli's Orchestra
2:30 p.m.—To be announced.
2:30 p.m.—The Newlyweds.
2:45 p.m.—This and That
3:00 p.m.—Western Home Hour
4:00 p.m.—Maurice's Orchestra (KVI).
4:15 p.m.—To be announced.
5:00 p.m.—Major Bowes' Amateur Hour.
6:00 p.m.—Your True Adventures
6:30 p.m.—March of Time
7:00 p.m.—Scattergood Baines
7:15 p.m.—Happy Felton's Orchestra
7:30 p.m.—Cavalcade of America
8:00 p.m.—Harry Owens' Orchestra
8:30 p.m.—Alexander Woollcott.
8:45 p.m.—Vincent Lopez' Orchestra.
9:00 p.m.—To be announced
10:00 p.m.—On the Air with Lud Gluskin
10:30 p.m.—Harry Owens and Orchestra.
10:45 p.m.—Ted Fio-Rito's Orchestra.
11:00 p.m.—Tommy Tucker and Orchestra
11:15 p.m.—Kenny Allen's Orchestra.
11:30 p.m.—Bart Woodyard's Orchestra

HIS RHEUMATISM LEFT HIM

Sufferer Follows Good Advice—and Takes Kruschen

The writer of the following letter had a bad attack of rheumatism, and was advised to take Kruschen. He did so, and describes his experiences in the following words:—

"About two years ago I developed a severe attack of rheumatism in my left shoulder blade. I tried all sorts of remedies, but with no results, until one day my brother-in-law, on hearing of my suffering, exclaimed: 'There is only one thing for rheumatism! That is—Kruschen Salts!' I decided to purchase a bottle, and for the first week took a teaspoonful in a glass of hot water each morning. The pain gradually disappeared, and has now gone entirely. I am still taking my early morning dose, as I feel convinced that it is helping to keep me fit."—J. O. B.

Rheumatic conditions are frequently the result of an excess of uric acid in the body. Two of the ingredients of Kruschen Salts are notable for their work in dissolving uric acid. Other ingredients of these Salts assist Nature to expel the dissolved acid from the system. (Advt.)

DAVID SPENCER LIMITED

CHINAWARE Displayed at The Colonist Cooking School Was Selected From SPENCER'S

DEBOTH HOMEMAKERS SCHOOL

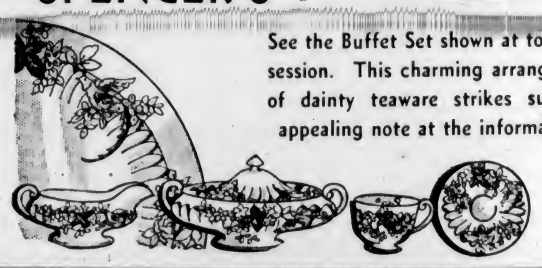

See the Buffet Set shown at tonight's session. This charming arrangement of dainty teaware strikes such an appealing note at the informal tea.

MISS CLAIRE ANDREE
Official Lecturer, DeBoth Homemakers School

Healthy Feet Lead an Active Life

LET MISS ANDREE TELL YOU . . .

On your feet depends your disposition, your posture, your health . . . poorly fitting shoes mean cramped nerves and muscles, hampered circulation . . . weariness and lassitude; proper shoe fitting means firm, gentle support that imparts the grace of youth to your carriage.

Visit our store, let us talk over your foot problems. We have the knowledge and the facilities for proper shoe fitting.

Get Your $1.00 Coupon at the Cooking School—to Be Redeemed at Our Store.

See Our Display of "GEORGINA" and HEALTH SPOT SHOES

THE FOOT HEALTH SHOP

D. R. McIntosh - - W. H. Golby

1425 Douglas Street

TOILETRIES

Endorsed by MISS CLAIRE ANDREE at the Colonist Cooking School

MISS ANDREE is satisfied with nothing save the best . . . she recommends our service and our famous lines to patrons of the Cooking School.

MISS CLAIRE ANDREE
Official Lecturer, DeBoth Homemakers School and Directing The Colonist Cooking School

EXQUISITE PERFUMES . . . for Spring!

Our PERFUME BAR Presents That Delightful, Breezy Perfume

GARDENIA by Houbigant

The true fragrance of the flowers, concentrated and lasting—yet at a price you can easily afford.

Priced from $1.50 to $5.00

We invite you to shop at our Perfume Bar, where you will find many other lovely odors.

"THERE IS A PERFUME FOR EVERY OCCASION"

May We Suggest

Shalimar by Guerlain ..... $1.00 Dr.
Bellodgia by Caron ..... $1.50 Dr.
Tweed by Lentheric ..... $1.00 Dr.

OWL DRUG CO., LTD.

For Over Fifty Years Victoria's Leading Prescription Pharmacy

Free Motorcycle Delivery to All Points in the City, Oak Bay, Esquimalt and Saanich

CAMPBELL BLDG. Phone G 2112 W. H. BLAND, Manager

SPREADING IT OUT

Father (at breakfast) — You needn't go to school today, Molly. You can tell teacher you have two new baby brothers.

Molly (looking thoughtful) — I know, dad. I'll tell her I've got one baby brother, and then next week I'll tell her I've got another one, so I shall be able to stay at home again.

VARSITY CAPTURES OVERTIME CAGE BATTLE, 31-30

Mungo Gains Close Victory Over New York; Cubs Beaten

Ace Pitcher of Brooklyn Squad Turns Back Giants In Great Battle, 3-2—Cincy Reds Capture First Game of Season From Chicago—Gomez Wins for Yanks—Tigers, Indians Win

NATIONAL LEAGUE

NEW YORK, April 28 (AP).—Van Lingle Mungo and the Brooklyn Dodgers evened matters with their arch-rivals, the Giants, today by coming through with a 3-2 victory while limiting the National League champions to three hits.

The victory was a double triumph for Mungo. With his catching choice, Randy Moore, behind the plate replacing the ailing Babe Phelps, the fireball righthander outpitched Hal Schumacher, who bested him in a hurling duel on the season's opening day.

The resumption of the Brooklyn-Giant rivalry was marked by a couple of hostile touches. One was contributed by a fan who hurled a pop bottle at Brooklyn Manager Burleigh Grimes, in the third-base coaching box. The bottle landed at Grimes' feet and he picked it up and put it in his back pocket for filing among his souvenirs. In the eighth, Bucher and Dick Bartell almost came to blows when the Giant shortstop tagged the Dodger base runner after a run-down between second and third.

		R.	H.	E.
Brooklyn	010 001 010—	3	9	1
New York	000 100 001—	2	3	2

Batteries—Mungo, Weir and R. Moore; Schumacher, Smith, Gumbert and Mancuso.

Captures First Game

CHICAGO, April 28 (AP).—Cincinnati Reds won their first game of the National League season today, a 10-3 decision over Chicago which also cost the Cubs the services of their ace lefthander, Larry French, for two months.

A blazing drive from the bat of Ernie Lombardi, the Reds' big catcher, struck French on the right hand in the first inning, breaking three fingers and all but knocking the big southpaw off his feet. The ball bounced off his hand into right field, where the first baseman, Jim (Ripper) Collins, flagged it.

French, obviously in great pain, ignored his injury to sprint to first base and take a quick throw from Collins, retiring Lombardi on a close play. He gamely attempted to remain in action, but was removed after Phil Weintraub singled. Alex Kampouris was safe on Stan Hack's error and Billy Meyers singled. Charlie Root was sent in to relieve the injured hurler after five runs had crossed the plate.

		R.	H.	E.
Cincinnati	600 001 012—	10	14	0
Chicago	010 011 000—	3	11	1

Batteries—Derringer and Lombardi; French, Root, Bryant and Odea.

Phillies Beat Bees

PHILADELPHIA, April 28 (AP).—The Phillies won their fourth game in six starts today, piling up an early lead to defeat the Boston Bees for the third straight time, 7-4.

		R.	H.	E.
Boston	010 000 030—	4	9	3
Philadelphia	600 000 01x—	7	15	0

Batteries — MacFayden, Frasier and Lopez; Passeau and Atwood.

AMERICAN LEAGUE

WASHINGTON, April 28 (AP).—The New York Yankees won their fourth straight victory today, whipping the Senators 6-1 behind the five-hit pitching of Lefty Gomez. Cecil Travis, Senators' shortstop, was injured in the seventh inning and had to be carried from the field.

		R.	H.	E.
New York	021 020 010—	6	7	0
Washington	000 000 100—	1	5	0

Batteries—Gomez and Jorgens; Cascarella, Cohen and Millies.

Tigers Trounce Browns

DETROIT, April 28 (AP). — Tiger batsmen raked four St. Louis pitchers for fifteen hits, including Gerald Walker's second home run of the season today, taking the Browns into camp, 11-5, before 10,000 spectators.

		R.	H.	E.
St. Louis	200 010 101—	5	11	1
Detroit	240 001 40x—	11	15	0

Batteries—Hildebrand, Caldwell, Vanatta, Tietje and Hemsley; Lawson and Cochrane.

Harder Holds Sox

CLEVELAND, April 28 (AP).—Mel Harder held Chicago White Sox to five hits today to show his ailing arm of last year no longer ails and Earl Averill hit a home run with the bases full to quiet muttering about his weak hitting so far this season as the Indians defeated Chicago, 7-2.

		R.	H.	E.
Chicago	000 000 002—	2	5	1
Cleveland	105 100 00x—	7	12	2

Batteries—Lee, Rigney and Sewell; Harder and Pytlak.

INTERNATIONAL LEAGUE

		R.	H.	E.
Toronto	100 100 123—	8	11	1
Jersey City	000 000 010—	1	7	1

Batteries — Davis and Heath; Mekeil, Gilvary, Kardow and Madjeski.

		R.	H.	E.
Montreal	100 112 200—	7	12	0
Baltimore	100 000 020—	3	5	2

Batteries—Mytlykangas and Kies; Matuzak, Pettit, Rhodes and Savino.

		R.	H.	E.
Buffalo	000 002 021—	7	11	0
Newark	300 000 000—	3	7	1

Batteries—Kline and Crouse; Fallon, Tamulis, Beggs and Rosar.

AMERICAN ASSOCIATION

Louisville 6, Toledo 0.
Indianapolis 9, Columbus 6.
Kansas City 1, St. Paul 8.
Milwaukee 2, Minneapolis 12.

POSTPONEMENTS

National: Pittsburgh at St. Louis, rain, four scheduled; American: Philadelphia at Boston, wet grounds, four scheduled; International: Rochester at Syracuse, wet grounds, four scheduled; Association, none, four scheduled.

COAST LEAGUE

SAN DIEGO, Calif., April 28 (AP).—Big Manuel Salvo pitched the Coast League leading San Diego Padres to their second straight victory over Oakland, 4-2, here today. He held the Oaks to seven scattered blows and struck out eight.

Outfielder Rupert Thompson, of the Padres, singled in his first time at bat, running his batting streak to nineteen straight games.

	R.	H.	E.
Oakland	2	7	0
San Diego	4	8	1

Batteries—Rego, Haid and Raimondi, Baker; Salvo and Detore.

Solons Win Again

SAN FRANCISCO, April 28 (AP).—Nick Culop's big bat brought Sacramento a 9-2 win over the San Francisco Missions today.

Cullop, slugging rightfielder, picked off four hits, including a home run over the left field fence to lead the sixteen-hit attack on three Mission hurlers.

	R.	H.	E.
Sacramento	9	16	0
Missions	2	9	1

Batteries—Seats and Clark; Beck, Lamanski and Sprinz.

Indians Triumph

SEATTLE, April 28 (AP).—Scoring six runs in the seventh inning, Seattle's Indians evened things with Los Angeles here, tonight, 7 to 1, while Pitcher Bill Thomas limited the Angels to five scattered hits.

Outfielder Jerry Donovan cracked out a homer in the third for Seattle.

	R.	H.	E.
Los Angeles	1	5	1
Seattle	7	10	2

Seals Blank Beavers

PORTLAND, Ore., April 28 (AP).—The colder it got tonight the better Sad Sam Gibson seemed to like it, and the harder the San Francisco Seals landed on the Portland pitchers.

About the chilliest night game of the year for Portland fans, ended in a seven-hit shutout, 11 to 0, for the Seals and Sad Sam.

	R.	H.	E.
San Francisco	11	13	0
Portland	0	7	1

Batteries — Gibson and Monzo; Hilcher, Shealy and Wilson.

Americans Face Japan's Tennis Team on Friday

SAN FRANCISCO, April 28 (AP).—The present United States Davis Cup team, which will meet Japan in zone eliminations here Friday, Saturday and Sunday, should win its opening test, but probably is the weakest ever to represent this country, in the opinion of George H. Hudson.

He is the instructor at the Berkeley Tennis Club, proving ground of such past and present champions as Helen Wills Moody, Anna Harper, Helen Jacobs, J. Donald Budge and many others.

After watching Davis-Cuppers Budge, Frankie Parker, Gene Mako and Joe Hunt in practice, Hudson declared "There seems to be a weak spot in every one of our representatives this year."

MATCH PLAY IS STARTED

Opening Rounds of Oak Bay Title Golf Completed On Sunday

Opening rounds of match play in the Victoria Golf Club championship tournament were run off at the Oak Bay links. Jimmy Todd, ace southpaw, defending champion and tournament medalist, advanced without playing a stroke as Hew Paterson defaulted to him. Bill Barrett went into the next round the same way, Goldie Terry defaulting. Most of the favorites advanced without much trouble, although two of the matches did go to the last green.

Results follow:

CHAMPIONSHIP
First Round

J. E. Todd won from Hew Paterson, by default.

J. D. D. Campbell defeated R. Peachey, 6 and 5.

W. B. Barrett won from G. M. Terry, by default.

Alex Watson defeated J. H. Todd, 3 and 2.

A. S. G. Musgrave defeated J. R. Morris, 7 and 6.

Alan Taylor defeated H. F. Hepburn, 2 up.

C. I. Mackenzie defeated Carew Martin, 7 and 6.

H. E. Haynes defeated W. P. Bowden, 1 up.

FIRST FLIGHT
First Round

Hew Paterson and R. Peachey, to play.

G. M. Terry and J. H. Todd, to play.

J. R. Morris and H. F. Hepburn, to play.

Carew Martin and W. P. Bowden, to play.

SECOND FLIGHT
Second Round

W. Merston and A. H. Ford, to play.

J. F. Dick and A. Buckle, to play.

W. B. Leach and H. L. Robinson, to play.

W. B. Lambert and Dr. J. D. Balfour, to play.

ENTRIES CLOSE FRIDAY

Entries for the Lower Vancouver Island Softball League will close Friday evening at 9 o'clock. Clubs are advised to send their applications with entry fees and registration forms to Alf Longley, assistant secretary, care Gutta Percha, Ltd., Government Street.

San Romani Winning Over Cunningham

Archie San Romani, Emporia, Kan., Teachers College track star, is seen breasting the tape as he defeated the veteran, Glen Cunningham, holder of the world mile record, in a special mile race which featured the Kansas relays. The time was 4:14.1, which was 1.4 seconds slower than Glenn's meet record. Cunningham paced San Romani for the first two laps, which were covered in approximately 2.14. Archie went to the front at the start of the third lap, put on a burst of speed coming into the home stretch, and won by eight yards.

BASEBALL SEASON GETS UNDER WAY

DUNCAN, April 28.—The baseball season opened here with an exhibition game between the Duncan Texaco team and Chemainus Nippons, with a 3-2 victory for Duncan.

Nippons scored two runs in the second inning and Duncan one. Chemainus held the lead until Weaver tied it up in the seventh. A timely home run into the bushes in centre field from the club of Weaver in the second half of the ninth decided the game for the home team after a close battle all the way.

Chemainus	020000000—2
Duncan	010000101—3

Batteries — Nippons, Kawahara and Izumi; Duncan, Burkle, Hoey and Vanderlip, Schwenger.

Umpires—Ed Evans and Al Els.

A local league has been formed with four teams from Chemainus, Nippons, Green Lanterns, Longshoremen and Cubs, and the Duncan Texacos. The first league game is scheduled for May 9, with a double-header at Chemainus.

BAY MEADOWS RACING

BAY MEADOWS, Cal., April 28.—Results here today follow:

FIRST RACE—Five furlongs:

Quaker Conard (Gray)	$18.60	$7.80	$3.40
Bistina (Choinacki)		3.60	2.80
Penchen (Richardson)			2.80

Time, 1:03. Also ran: Happy Hills, Bon Jade, El Grandee, Grimsby, Mikes Luck, Short Bread, Virginia Star, Jungle Pirate.

SECOND RACE—Six furlongs:

Polvos Image (Thompson)	$13.40	$13.20	$6.00
Radio Hour (Richardson)		12.80	5.00
Derrickman (Gray)			3.20

Time, 1:16. Also ran: Hasty Colonel, Autumn Color, High Haste, Duchesne, Ariel Tempest, Azusa, Jimmy Basil, Crystal Speed, Calmoon.

THIRD RACE—Six furlongs:

Little Lad (Summers)	$11.40	$5.40	$4.40
Tall Oak (Kastner)		33.20	18.80
Brilliant Baby (Dauron)			5.60

Time, 1:14 4-5. Also ran: Plum Elected, Upholder, Disaster, Bunch Boy, Fletus, Interest, Aksala, Dame Democracy, Altobank.

FOURTH RACE—Clubhouse Course:

Orra (Choinacki)	$6.60	$4.80	$3.80
Little Son (Dauron)		4.80	4.20
Canitrip (Josephson)			4.40

Time, 1:35 2-5. Also ran: Deer Fly, Davidor, Rodney Pan.

FIFTH RACE—Six furlongs:

Faust (Summers)	18.80	$5.60	$4.40
Indiantown (Gray)		4.80	4.20
Judge Kavanagh (Lyons)			9.00

Time, 1:13 1-5. Also ran: Noble Count, Sky Pirate, Southern Way, Mickeys Man, Semaphore, Our Carolyne, Toro Lee.

SIXTH RACE—One mile:

Jens Son (Neves)	14.80	$2.80	$2.40
Flashing Colors (Phillips)		3.60	2.80
Sea Eagle (Dauron)			2.60

Time, 1:41 4-5. Also ran: McCarthy, Apprentice, Brazier.

SEVENTH RACE—Mile and one-sixteenth:

Tristrap (Miller)	13.20	13.00	$2.40
More Trouble (Gray)		5.20	3.20
Wayloft (Dauron)			3.20

Time, 1:50. Also ran: Be Mine, The Trainer, Chica, Tankie.

EIGHTH RACE—Mile and one-eighth:

Junior Conard (Dauron)	$51.40	$18.40	$10.40
Silva (Sena)		10.40	6.60
Obstreperous (Schunk)			8.20

Time, 1:56 1-5. Also ran: Sun Thrilla, Harry Richman, Plum Shot, Salz, Adirondack, Dawn Breze, Novito, Morpheus.

OVERNIGHT ENTRIES

FIRST RACE—Six furlongs:

Polly Princess	110
Crystal Pier	110
Peggy George	118
Hattie Mae	115
Elk River	120
Kelconard	110
Salinas	115
Poco Diablo	120
Humber	100
Brutus Boy	110
Runire	120
Iron Mountain	110

SECOND RACE—Six furlongs:

Frisky Miss	100
Evilo	101
Little Stein	110
High American	102
Braille	110
Peter Saxon	115
Little Conard	115
Red Powder	111
Tenopo	102*
Red Colora	115
Auman	111
Quick Look	111

THIRD RACE—Five furlongs:

Madam Lucy	103
Shasta Slipper	114
Our Crown	108
Dona Delfina	108
Silver Sarah	108
Oakham	108
Helen Draun	108
Betty High	103
Wild Love	108
Poletta	103

FOURTH RACE—Six furlongs:

Tarpwood	106
Pattycake	109
Papenie	110
(D) Rockwood	118
Dolsway	109
Wise Alibi	106
(D) Bonny Joe	110
Brown Jade	113

FIFTH RACE—Mile and one-sixteenth:

Mary Cardinal	113
Lady Edith	112
Bright Pam	107
Brilliant Queen	110
Kootenay Belle	112
Alice Byrd	110
Transligent	112
Fair Lay	112
Diane S	107
Can Ele	112
Woodia	112
Nellie Quince	115

SIXTH RACE—Mile and one-sixteenth:

Borsod	108
Green Flame	109
Mazzinimolia	108
Ileanna	106
Baltimore Boy	108
Sickle Bill	106
Hadrob	101
Bon Amour	108
Uncle Less	109
McCarthy	114

SEVENTH RACE—One mile:

Llord Pan	109
Joey	107
Lookabout	106
Calaveras	107
(E) Invermark	105
Coldwater	106
(E) En Masse	108
Seacliff	107
Barnsley	100
Sarada	114

EIGHTH RACE—Mile and one-eighth:

Quotum	105
Happy Jester	113
Battling Knight	119
Low Bridge	117
Excolee	114
Hypnotist	107
Balancer	115
Animator	115
Swepon	115
Hour Rap	117
Its Own	115
Pour Moi	115

ART WILLOUGHBY IS HERO OF THRILLING BASKETBALL TUSSLE

Fast-Moving Forward Sinks Deciding Points in Final Second of Overtime Period—Students Now Two Games in Lead—Fifteen Hundred Fans Attend—Third Game on Friday

By IVAN CORBETT
Canadian Press Staff Writer.

FORUM, VANCOUVER, April 28.—University of British Columbia Thunderbirds came from behind again tonight to turn back Windsor Fords, 31-30, in overtime, and take a 2-0 lead in games in the best of five series for the Canadian men's senior basketball championship.

The Collegians won in the final second of overtime.

The third game of the series will be played here on Friday night, with a fourth and fifth, if necessary, Saturday and Monday nights.

Stocky little Art Willoughby, blue and gold forward, snatched victory from seeming defeat as he popped in a basket in the final second of the overtime. With Fords leading 30-29 and the timekeeper puffing his cheeks for the end of play, the 1,500 fans were on their feet and most of them moving for the exits when Willoughby looped in the winning points.

LEAD CHANGES

After a torrid battle, during which the lead changed hands five times in the first half and many times in the second, Varsity cinched the game by a single point as Willoughby looped a shot from just outside the penalty arer.

A game of numerous fouls and hard bumping saw Varsity out in front a minute from the end of regulation time only to have "Toots" Meretsky tie the score at 27-27 with five seconds left to play.

Malcolm Wiseman missed a great chance to give Fords the edge in the overtime, as the crowd's frantic uproar bothered his shooting and he missed two free throws.

George Pringle put the students out in front with a field goal on his own rebound and the count read: Varsity 29, Fords 27. Wiseman, knocked over by Swan, scored a free shot to make the count 29-28 and then followed seconds later with a field basket to put the champions in the lead, 30-29.

With one second remaining, Willoughby dropped a sensational game-winning counter.

George Pringle, smart Collegiate guard, shared the scoring honors with his teammate, Art Willoughby, and "Toots" Meretsky, of Fords, each scoring eight points.

OFF ON PERSONALS

"Red" Nantais and Jimmy Bardsley did not finish the game, being sent off on persons in the second half.

Windsor's court play, under the generalship of Captain Jimmy Stewart, was superior to the students', but Varsity stayed in the fight with their fast breakaway plays.

Fords' long shots and ability to work their way in under the basket while merely walking up the floor gave the Easterners superiority in the number of shots on the basket.

"Red" Nantais started at centre position for Windsor and his first string teammates were "Toots" Meretsky, Phil Fields, Malcolm Wiseman and Jim Stewart.

Hank Henderson filled centre position for University of British Columbia and was supported by George Pringle, Ran Matthison, Art Willoughby and "Bugs" Bardsley.

Officials were Henry Viney and Walter Stipe.

Meretsky opened the scoring for Windsor and Fields made it 4-0 before Matthison scored a free toss for Varsity. Fields scored on a free toss to give Windsor a 5-1 lead, but Bardsley and Willoughby scored a free toss and a field goal, respectively, to put the Collegians back in the fight at 5-4.

Nantais sank a free toss for Fords and Willoughby bagged a field goal to tie the score at 6-6. Pringle put Varsity ahead for the first time, taking a quick pass from Matthison and scoring a one-hander.

Meretsky tied the score again as he was knocked down. Henderson made it 10-8 for Varsity, sinking a field goal on Bardsley's free shot rebound. Henderson sank a free shot for Varsity, making the score 11-8.

VARSITY TAKES REST

Nantais scored for Windsor with a field goal as Varsity took time out. Swan went in for Bardsley.

Nantais scored again as play resumed to give Fords a 12-11 lead, but Swan gave the Collegians the edge again with a field basket.

Continued on Page 13

● Why do millions of well-groomed men insist on the Blue Gillette blade? Not merely because it is the world's finest blade, but because when used in the Gillette Razor it completes the smoothest shaving combination ever developed. To enjoy smoother, cleaner shaves—shave the Gillette Way. Ask your dealer for Blue Gillette blades today.

Blue Gillette Blades 5 for 25¢ 10 for 50¢
Precision-made for the Gillette Razor

UNDER NEW MANAGEMENT
SEMI-READY SHOP
Men's Clothing and Furnishings — Formerly Harry Webb
COR. DOUGLAS AND VIEW STS. — PHONE E 1913

BELIEVE IT OR NOT . . . . . By Ripley

EXPLANATION FOR YESTERDAY'S RIPLEY CARTOON

A Long Sermon—At Mt. Zion Baptist Church, Washington, D.C., the Reverend G. Z. Brown preached a single sermon which lasted 12 hours and 10 minutes. It is probably the longest sermon ever delivered. Averaging about 120 words per minute, the Rev. Mr. Brown delivered a total of 88,794 words, stopping only a few minutes for nourishment. His first subject in the sermon was "Gambling," which took more than three hours. The question of companionate marriage required a few more hours, as did the evils of dancing, famine, pestilence and drought.

The Long Way to Education—Carl Moller is a student at the Bellarmine High School, in Tacoma, Washington, and lives at Sunrise Beach. On his way to school, he leaves home at 5:25 a.m., and rows a boat two miles across an arm of Puget Sound to Gig Harbor, where he takes a ferry 4½ miles to Point Defiance, Tacoma. From there he must travel over three different car lines, arriving at school at 8:35 a.m. That's a long trek to make twice a day, yet Carl has never been late or absent.

Please address all queries to Cartoonist Ripley, c/o King Features, New York City, N.Y.

This advertisement is not published or displayed by the Liquor Control Board or by the Government of British Columbia.

FIT FOR A KING... Priced for Everybody...

TAK' A PEG O'

JOHN BEGG

IMPORTED OLD SCOTCH WHISKY

26⅔ oz. $3.00

DISTILLED, MATURED AND BOTTLED IN SCOTLAND

This advertisement is not published or displayed by the Liquor Control Board or by the Government of British Columbia.

French Colt Wins Classic Race From Formidable Field

Le Ksar Captures Two Thousand Guineas at Newmarket Track From Eighteen Contenders—Finishes Ahead of Goya II by Four Lengths—Next Big Event Carded for Friday

NEWMARKET, Suffolk, April 28 (P.)—A new favorite for the Epsom Derby, the French colt, Le Ksar, emerged tonight from the 129th running of the historic Two Thousand Guineas, first of the season's classic stake events for three-year-olds.

The bay son of Ksar and Queen Iseult, owned by Auxyn de St. Alary and brought from France specially for the race, finished so strongly in winning over a mile today that turf followers were quick to concede his ability to stay the extra half mile of the stamina-testing Epsom course.

Bookmakers did a big business after the race in bets backing Le Ksar to win the Derby and carry the turf's blue riband across the English Channel for the first time since Durbar II won by three lengths in 1914. It was anticipated the colt would be made a strong favorite when underwriters next meet at the Victoria Club to call over the cards.

OUTCLASSES FIELD

Le Ksar, an outsider at 20 to 1, easily outclassed the field of eighteen, taking the lead a couple of furlongs from the winning post after running well to the rear throughout the first half mile. Once in front, the French colt threw off a challenge from Marcel Boussac's Goya II and crossed the line in a canter four lengths in front. Goya II held off Mrs. G. B. Miller's Midday Sun to take second place by half a length.

Fourth was the Earl of Derby's Fair Copy, who finished strongly after losing several lengths at the start. Critics were impressed by the colt's running after his poor start, but he will not be a factor in the Derby, for due to an oversight, he was not entered for the race.

The post-time favorite, W. Murray's Fairford, hitherto highly regarded for the Derby, ran a disappointing race and finished seventh, while the second favorite, Marshall Field's Foray, failed to stay the distance and came in fifth.

Le Ksar's victory was a great triumph for France. He was trained by Frank Carter at Chantilly and brought to this country a few days ago. He will likely return to France to continue his training. His owner is a steward of the French Jockey Club. The runner-up, Goya II, also has a French owner, Marcel Boussac, but was trained here in Newmarket by Hon. George Lambton.

The winner was ridden by C. Semblat, a leading jockey on French tracks, whose life was despaired of last November, when he met with a serious accident at the St. Cloud meeting.

FRIDAY'S BIG RACE

On Friday the fillies will have their day in the season's second classic, the One Thousand Guineas. Of the twenty-one three-year-olds entered, only one, Sir John Jarvis' Gainsborough Lass, is left in the Derby, open to both colts and fillies.

Probable starters in the One Thousand Guineas, horse, jockey and owner, follow:

Penichuik (G. Richards), Lord Astor; Gliding (Weston), Sir A. Bailey; King Kitty (C. Richards), Miss P. Bainbridge; Spray (Beasley), H. Cayzer; Sweet Content (Foster), P. Dennis; Pack Ice (Perryman), Lord Derby; Fair Maud (S. Wragg), Lord Glanely; Colette Baudoche (Elliott), S. Guthman; Gainsborough Lass (E. Smith), Sir J. Jarvis; Celestial Way (Carslake), G. Lambton; Fieldfare (Sibbritt), G. Loder; First Flight (Marshall), Lord Londonderry; Lover's Path (Strett), R. McAlpine; Lotus (H. Wratt), Duke of Norfolk; Exhibitionist (Donoghue), Sir V. Sassoon; Lady of Milan (Jones), Mrs. W. Singer; E.C.B., Mrs. C. Beatty; Daring Duchess, Mrs. C. Glorney; Frogmarch, H. Gregson; Black Lashes, J. Widener; Burlington Lass, F. Wilmot.

The Hollywood Park Tennis Club courts will be officially opened for the season on Sunday, May 2. There are still a few membership vacancies, and those interested in joining the club are asked to communicate with Len [illegible] at E 8531, or W. Adie at E 7547.

SHOWING PICTURES TONIGHT

Colored motion pictures will be shown by Carl Pendray, at the Salvation Army Citadel, Broad Street, tonight, at 8 o'clock. They will depict scenes in South America and the beauties of some Victoria gardens. The Citadel band will play between reels and during the offering, which will be devoted to the local work of the Army. The public is welcome.

Colonist Cup Final Is Carded Today at The Athletic Park

SOCCER elevens from the Victoria High School and Mount View High School, Saanich, will meet this afternoon at the Royal Athletic Park in The Colonist Cup final. The kick-off is set for 3:30 o'clock, with Edgar Borde tooting the whistle. Rival coaches will trot out their strongest available line-ups for this important fixture, and a keen battle is expected.

GOOD MEN WILL HEADLINE CARD

Earl McCready, Paul Boesch, Herbie Freeman and Rudy LaDitzi Booked

Battle-scarred Rudy LaDitzi, Italian exponent of the grunt and groan pastime, will return to the Tillicum gymnasium Saturday evening to share one half of the double main event with Paul "Bombshell" Boesch, colorful Long Beach grappler. The boys will squirm for eight ten-minute sessions or the best of three falls.

Canada's Earl McCready, the Dominion's No. 1 challenger for the crown which now adorns the brow of Dean Detton, world champion, and Herbie Freeman, 265-pound pachyderm from Manhattan, will meet in the other part of the twin bill. A special event of five six-minute rounds, and a local preliminary will round out the card. The first bout will start at 8:30 o'clock.

LaDitzi, master showman, with years of experience in the bone-bending game, will have an interesting evening with Boesch and should provide plenty of excitement for the fans. The Italian delights to hand out the rough tactics, while the good-looking New Yorker, usually the clean type of grappler, opens up under pressure. His most dangerous offensive is his dropkick, rated as one of the best in the game.

"Little" Herbie Freeman, who tips the scales at 265 pounds, is another grappler who does everything but wrestle. His tactics soon have the fans all riled up and before many minutes they want to throw the chairs at him. However, Earl McCready, husky Canadian, should be able to handle himself with Freeman.

BAYS DEFEAT SAILORS, 4-1

Come From Behind to Register Victory in McKay Shield Soccer Final

Leading 1-0 at the rest interval, Navy went down to a 4-1 defeat at the hands of the Hudson's Bay, yesterday afternoon, at the Royal Athletic Park, in a semi-final fixture in the McKay Shield football series.

Sailors garnered their only tally of the match when Alex Ross headed the ball past Renfrew, Bays' goalie, after Brown had taken a flag kick.

Williams replaced Peakman on the Navy line-up as the final stanza opened. It was the only substitution during the fixture.

PRESTON SCORES

Fourteen minutes after the change-over Bob Preston knotted the count at 1-1 when he slipped the ball over Barker's head as the Navy net custodian came out to save. Bays took the upper hand at this stage and had the better of the play until the final whistle. Les. Kennedy, clever centre-half, made it 2-1 when his long bouncing shot fooled Barker and sagged the rigging.

Hudson's Bay widened their lead when a combination play between Bob Preston and Malcolm McBride resulted in the latter scoring, and shortly before the end of the game McBride picked the corner of the net with a low shot.

McMillan refereed and the teams were:

Hudson's Bay—Renfrew, O'Connell, Wyatt, Ferguson, Kennedy, Williamson, Fish, McBride, Fogden, Preston and Oakman.

Navy—Barker, Dovey, Hibbert, Hutton, Robinson, Walker, Brown, Cockrill, Ross, DeCosta, Peakman and Williams.

Windsor Coach Wants Alteration In Hoop Officials

VANCOUVER, April 28 (P.)—Coach Eddie Dawson of Windsor Fords tonight requested Walter Hardwick, president of the Canadian Amateur Basketball Association, to select new officials for the remaining games of the Windsor-University of British Columbia Canadian men's title series.

Dawson charged incompetence of those handling play in tonight's game, the second of a best-of-five series, won by Varsity, 31-30.

Hank Viney, of Lethbridge, and Walter Stipe, of Victoria, were the officials who handled the match.

Hardwick replied he could see no reason for a change of officials, but would call a meeting of referees, managers and coaches for tomorrow morning after all concerned had a chance to think it over following a night's sleep.

	F	G	F.S.	P.F.	Pts.
Pringle, g.	3	2	0	8	
Henderson, c.	2	2	2	6	
Bardsley, f.	0	1	4	1	
Willoughby, f.	4	0	0	8	
Swan, f.	2	0	2	4	
Armstrong, g.	1	0	1	2	
Totals	12	7	12	31	

Windsor—	F.G.	F.S.	P.F.	Pts.
Stewart, f.	2	0	3	4
Meretsky, f.	4	0	1	8
Wiseman, g.	3	1	1	7
Nantais, g.	2	1	4	5
Aitchison, f.	0	0	0	0
N. Dawson, g	0	0	1	0
Fields, f.	1	4	3	6
Totals	12	6	13	30

Officials — Henry Viney, Lethbridge, and Walter Stipe, Victoria

CEREMONIES OF THE Coronation...

MAY 12th 1937

Listen in with a new

RCA Victor

GLOBE TROTTER RADIO

From the crack of dawn when King George VI and Queen Elizabeth leave Buckingham Palace until the last stirring event brings this historical day to a close, there will be a continuous broadcast from England. Hear this colorful and dramatic event "the RCA Victor Way" . . . over one of the new 1937 RCA Victor radios.

Here is one of the latest RCA Victor models. Built to give you the very utmost in radio performance.

This is Model 9X-1. A 3-band Superheterodyne with Magic Eye and Metal Tubes, and of course — standard and short-wave reception. A beautiful console . . .

Price $129.50

with generous trade-in allowance on your old set.

KENT'S

641 YATES STREET

THE STANDINGS

	W.	L.	Pct.
St. Louis	5	1	.833
Pittsburgh	4	1	.800
Philadelphia	4	2	.667
New York	3	2	.600
Brooklyn	3	3	.500
Boston	2	5	.286
Cincinnati	1	4	.200
Chicago	1	5	.167

AMERICAN LEAGUE

	W.	L.	Pct.
New York	4	1	.800
Detroit	3	1	.750
Cleveland	3	2	.600
Philadelphia	2	2	.500
Boston	2	2	.500
Chicago	2	3	.400
St. Louis	2	4	.333
Washington	1	5	.167

COAST LEAGUE

	W.	L.	Pct.
San Diego	17	9	.654
San Francisco	14	9	.609
Sacramento	15	11	.577
Los Angeles	14	11	.560
Seattle	14	11	.560
Portland	8	15	.348
Missions	9	17	.346
Oakland	9	17	.346

ART WILLOUGHBY HERO OF BASKETBALL GAME

Continued from Page 12

Bardsley went in for Willoughby and Armstrong later relieved Bardsley.

Fields and Stewart put Windsor ahead again with a free shot and a field goal, respectively. Wiseman increased Fords' lead with a field goal. With the count reading 17-13 for Windsor, Henderson sank a free toss and then brought the Collegians within a point of tieing the score with a nifty field basket as the halftime whistle sounded.

The teams left the floor with Windsor leading 17-16.

Stewart sank a basket five seconds after the tip-off to give Fords a 19-16 margin. Armstrong made it 19-18 a half minute later and Windsor called time out.

Fields increased the champion's lead to 20-18 on a free toss. Willoughby tied the count at 20-20 with a field goal. Pringle scored a free shot to put Varsity ahead and then sked a basket to make the count 23-20.

Swan went on for Armstrong in the Varsity line-up.

Windsor sent in Norman Dawson for Nantais.

Matthison scored on a double foul for Varsity, but Stewart missed for Fords. Varsity took time out.

Fields made it 24-21 on a free toss. Meretsky brought Windsor within a point at 24-23. "Scrubby" Aitchison went in for Fields and Bardsley went on for Willoughby.

Pringle gave the Collegians a 25-23 lead on a free toss. Wiseman scored a nice long shot to tie the game at 25-25, with six minutes to play.

Nantais went back on for Dawson and Willoughby replaced Bardsley after the latter's fourth personal foul.

Swan put Varsity ahead 26-25 with a minute to go, and Windsor took time out.

MERETSKY TIES SCORE

Meretsky tied it up, 27-27, on a brilliant play with but five seconds left, and the score remained tied at the regulation time needed. The teams went into five minutes' overtime.

Wiseman missed two free shots after being knocked down by Swan. Pringle put Varsity ahead 29-27, with a field goal on his own rebound. Wiseman, knocked over by Swan, scored a free shot to make the count 29-28, and seconds later put Fords ahead, 30-29, with a field basket. Only a second remained.

Willoughby dropped a sensational long shot with one second left to play to give the Collegians the call, 31-30.

BOX SCORE

Varsity—	F.G.	F.S.	P.F.	Pts.
Matthison, g.	0	2	3	2
Pringle, g.	3	2	0	8
Henderson, c.	2	2	2	6
Bardsley, f.	0	1	4	1
Willoughby, f.	4	0	0	8
Swan, f.	2	0	2	4
Armstrong, g.	1	0	1	2
Totals	12	7	12	31

Windsor—	F.G.	F.S.	P.F.	Pts.
Stewart, f.	2	0	3	4
Meretsky, f.	4	0	1	8
Wiseman, g.	3	1	1	7
Nantais, g.	2	1	4	5
Aitchison, f.	0	0	0	0
N. Dawson, g	0	0	1	0
Fields, f.	1	4	3	6
Totals	12	6	13	30

Officials — Henry Viney, Lethbridge, and Walter Stipe, Victoria

KENTUCKY RACING

KEENELAND PARK, Ky., April 28.—Results here today follow:

FIRST RACE—Headley Course

Techy (Chalil) $4.60 $3.00 $2.60
Frozen Mask (Landolt) 3.20 2.60
Mr. Smith (Roberts) 4.40

Time, :49 1-5. Also ran: Play Ki, Bracye Jackson, Gersel, Fern Star, Lady Gayheart, Lady Forever, Sound Wave, Clashman.

SECOND RACE—Headley Course

Real Play (Anderson) $7.80 $5.40 $3.80
Tilly Kate (Louman) 6.20 3.60
Dorothy Rock (Woolf) 4.00

Time, :48 1-5. Also ran: Meadow Sweet, Jacqueline M., Snow Bird, Trumont, Spice Box, Storm Warning.

THIRD RACE—Six furlongs

Miss Wise (McCoy) $3.80 $3.00 $2.20
Casarati (Deiter) 5.00 3.20
My Chickadee (Chalil) 4.40

Time, 1:15 3-5. Also ran: Smooth, Assist, Gustavia, Nogalo.

FOURTH RACE—Headley Course

Woodsaw (Colbert) $3.00 $2.40 $2.20
Pull Cord (Chalil) 3.00 2.80
Lady Myrtle (Steffen) 3.00

Time, :48 2-5. Also ran: Young Playtime, Rebel Flag, Star Angel.

FIFTH RACE—Six furlongs

Board Trade (Rosen) $5.20 $3.20 $3.00
Red Flyer (Martin) 7.60 4.40
Alice Highland (James) 3.80

Time, 1:14 2-5. Also ran: Vitamin B, Storm Ocean, Rockabye Babe, Adolf.

SIXTH RACE—Mile and one-sixteenth

Miss F. A. Smith $7.20 $3.80 $2.80
Communist (Louman) 4.00 2.40
Pat C. (Hutton) 2.60

Time, 1:50 2-5. Also ran: Luminita, Natalie Alice, Victory Miss, Col. Julian.

SEVENTH RACE—Mile and one-sixteenth

Reelaway (Anderson) $9.20 $5.40 $5.40
Biff (O'Brien) 23.00 10.40
Glint (Roberts) 3.60

Time, 1:50 4-5. Also ran: The Whig, Grover O., Introductors, Oddesa, Clark.

OVERNIGHT ENTRIES

FIRST RACE—Headley Course

Ebony Boy 118
Cuckoo 118
Pin Money 118
Dusty 115
Fleetline 115
Miss Mars 115
Sucre 118
Beaujolais 115

SECOND RACE—Six furlongs

Miss Lulu 103
Marvel Play 105
Double H 113
Tomio 108
Sir Ro[illegible] 107
Job Printer 105
Cubanita 108
Cosy [illegible] 108
The Mirror 105
Forest B 105
Dulcimer 104
Ann Jones 109
Gay Troubadour 105

THIRD RACE—Six furlongs

Grover O. 109
A. Fairmount 114
Al Blue Moon 104
Monrico 109
More Ruby 104
Beira 104
Thistle Red 104
Pennant 100
Floral 109
War Minstrel 104

FOURTH RACE—Mile. Claiming

[illegible] 111
Hot 7 114
Go Delivery 105
Gaspard 108
Dreit Along 105

FIFTH RACE—Six furlongs

Prominent 106
Surveyor 107
Wilmonell 106
Gilsoal 107
Trooper Harry ..... [illegible]
Matlock ..... [illegible]

SIXTH RACE — Mile and one-sixteenth

1:50
B. Brooklyn 123
B. Bottleware 123
C. Gonum 121
Peacing 123
C. Galoun 121
Old Nassau 121

SEVENTH RACE—Six furlongs

Lee Wee 109
Big Cloud 107
Minister 102
Lane 109
Dewal 105
Geo. Gable 115
Red Raider 102
Air Pocket 102
Epitome 107

EIGHTH RACE—Mile and one-sixteenth

Butter Beans 108
Judge Hasten 102
Thistle Rose 108
Hae Heart 108
Nimble Pin 95
Just Buck 110
Atina 99
True Charm 107
Luzuro 113
Barbara J. 103

First race, 12 o'clock noon.

PLAY ADVANCES IN HODGES CUP

Play advanced through the second rounds of the Hodges Cup competition over the week-end, at the Gorge Vale Club.

Results and draw for the next round follow:

Mrs. H. H. Allen bye.

Mrs. W. H. Liddiard won from Mrs. D. W. Morry.

Mrs. A. T. Hunkin won from Miss C. L. Harris.

Miss E. Smith won from Mrs. S. Enke.

Miss Torrance won from Mrs. L. Silburn.

The draw for next round follows:

Mrs. Liddiard vs. Mrs. Allen.

Miss Torrance, Mrs. Hunkin and Miss Smith, byes.

Squire Captures Cup at Oak Bay

W. W. Squire captured the Galt Cup competition at the Victoria Golf Club, by defeating J. F. Dick in the final, two up. In the semis, W. W. Squire won from Captain O. Cox, 3 and 2, and Dick eliminated C. W. Walker, one up.

Other results follow:

First Flight (Semi-Finals)

Alex Taylor (4) defeated Alex Watson (5), one up.

C. I. Mackenzie (10) defeated R. H. B. Ker (13), 3 and 2.

First Flight (Final Round)

C. I. Mackenzie defeated Alan Taylor, 3 and 2.

Second Flight (Semi-Finals)

W. Lambert (12) defeated W. A. R. Hadley (15), two up.

W. H. M. Haldane (9) defeated C. G. Heisterman (19), 3 and 2.

Second Flight (Final Round)

W. H. M. Haldane defeated W. Lambert, one up.

IT'S ALWAYS GOOD GOING ON GOODYEARS

● On *any* roads—with *any* loads—in *any* weather—it's always good going—sure going—safe going—on Goodyears.

Only Goodyear gives you FOUR-WAY Centre Traction through deep-cut, diamond-shaped blocks that resist skidding in any direction.

Every Goodyear dealer can show you "Footprint" proof—convincing evidence that Goodyears are giving long, safe miles on cars owned in your own neighbourhood.

20 DIFFERENT GOODYEARS... TO SUIT ALL CARS, BUSES, TRUCKS AND TRACTORS

GOODYEAR

A GOOD COMPANION

CANADA'S FINEST CIGAR

Panetelas or Perfectos 10¢

Punch CIGAR

W. & J. WILSON

Established 1850

Fraser Woollens — Burberry Coats

Men's and Boys' Clothes

1212 GOVERNMENT STREET PHONE G 5013

BRAKES

TESTED FREE

SPECIALIZED SERVICE

ALL TYPES OF BRAKES RELINING AND ADJUSTING

BOULTBEE

(VICTORIA) LTD. 1100 YATES ST.

Men's Shoes By McAFEE

of BELFAST and LONDON

CATHCART'S

1208 Douglas Street G 6111

Race Contest Entries
CFCT, FRI., 9:15 P.M.

FIRST RACE
Quel Jeu, Gallant Prince, Chance Ray, Jair, War Emblem, Goldeneye, Piccolo, Black Buddy.

SECOND RACE
Singing Heart, Eldee, Sniper, Prince Fox, Wise Anne, Vote Boy, Aneroid, Golden Fate.

THIRD RACE
Jaber, Axiel, Pokeawaz, Good Scout, Eternal Flash, The Break, Foop, Deck Ladino.

FINANCE - COMMERCE - MARKETS

Share Prices at New York Mart Tumble Sharply

NEW YORK, April 28 (AP).—Heavy selling waves engulfed the stock market today, and at the worst numerous issues were under water 1 to 7 points, many at new lows for the year or longer. It was one of the most severe wash-outs in months.

Transfers totaled 2,525,480 shares, compared with 1,412,000 yesterday. It was the largest aggregate since March 11.

Brokers advanced a variety of reasons for the slide. Among these was overnight Washington news the Administration will put new teeth in monopoly laws in order to stem a possible inflationary boom.

On top of this were fresh warnings by the President on public stock market speculation and the dangers of spiraling living costs.

Combined with other depressants, the financial sector did not overlook the proposal of United States Representative Hamilton Fish for legislation prohibiting the Government from paying more than $25 an ounce for gold purchased abroad.

While few in the financial district expected any serious move would be made at present to reduce the yellow metal price from its $35-an-ounce mark, commission houses with European connections reported many inquiries from overseas on the gold situation.

Steels led the down turn in the share list.

The bond market capitulated to the heavy downward pull in the share list and finished with a crop of sharp losses. Federals scored a number of moderate gains. Most low-yield corporate issues held even or gained a little.

Most foreign loans lost ground. Those of Cuba, Italy, Poland, Uruguay and Colombia dropped 1 to 2 1-2. Abitibi Paper & Power 5's fell 3 3-4.

(H. A. Humber, Ltd.)
(All Fractions in Eighths)

	High	Low	Close
Air Reduction	72 7	73	72 7
Allied Chemicals	233	235	235
Allis Chalmers	86 2	86 4	86 4
American Can	100-4	98	100-4
American Celanese	34 6	33-4	34-3
American Por Power	9	8	8
American L. & Z	13 4	13 4	13 4
American Locomotive	45	..	45
American P. & L	10	9-5	9-5
American Radiator	32 3	31	31 3
American Rolling Mills	35 7	33-4	33 6
American Smelting	84-4	81-4	81 7
American Tel. & Tel	164 6	163 1	163 1
American Tobacco	81	80 4	80 4
American Waterworks	19-5	18 4	18 4
Anaconda Copper	52 1	49-5	49 6
Atchison Railway	83 3	79 4	82 3
Atlantic Refining	31	29-5	29 6
Auburn	39	27 4	27 4
B. & O. Railway	33	32	32 2
Bendix Aviation	[illegible]	20 3	20 5
Bethlehem Steel	86 7	82	82 4
Boeing	36 2	34 4	34 4
Borden	24 7	24-6	24 7
Byrd Warner	46 3	39 1	39 6
Briggs	46	45	45 6
Cal. Pack	39-3	38	38
C.P.R.	13	12 4	12 5
Case (J.I.)	158 2	153	153
Caterpillar Tractor	86 2	80 1	80 4
Cerro de Pasco	89	87 1	88 1
C. & O. Railway	58	57	57 2
Chrysler	112 6	109-4	112
Columbia Gas	13 3	12 4	12 5
Commercial Solvents	15-6	14-6	14 7
Commonwealth & So	3 7	3-5	3 5
Consolidated	38	37 6	37 6
Con Edison	37	37-4	36
Cont Can	53-2	50 4	50 5
Con Oil	43 7	41 4	41 4
Curtiss Wright	6 1	5-5	5-5
Curtiss Wright A	19 1	16 2	16 2
Deere & Co.	133 1	..	133 4
Douglas Aircraft	56 3	53 4	55 4
Dupont	152	146 4	151 4
Eastman Kodak	166-4	155	155
El Auto Lite	36	34	35
El Power & Lite	19	18 1	18-5
Fairbanks Morse	53	51	51 6
Firestone Tires	27 3	26	26 2
General Foods	39 4	..	39 4
General Electric	52-4	51	51 7
General Motors	77 2	55 3	55 6
Goodyear	41 2	39-5	41 2
Great Northern	50	49 4	49 7
Great West Sugar	45 4	35	35
Hayes	106	103	103
Hour Bond	79 6	75 4	75 4
Hudson Motors	19 3	18 2	18 3
Hupmobile Motors	3 3	3 1	3 1
International Nickel	58-4	55 8	55 9
Int Harvester	42 6	41 4	42
Int Tel	11 3	10-4	10-6
Kill Central	20 2	29-5	29 3
Johns Manville	127	126	126

Kennecott Copper	54-4	51-4	52
Kresge	24-4	34-3	24-2
Lambert Co	20-3	19-7	19-7
L. & M. Tobacco	96-4	..	96-4
Liquid Carbonic	60	46-4	46-4
Loew's	78-2	75	75-4
Lorillard	22	21-4	21-4
Mack Truck	49-5	49	49-5
Matheson Alkali	36	..	36
Mexican Seaboard	44-2	..	44-2
Minn. Honeywell	101	..	101
Monsanto Chemical	68-1	67	67
Montgomery Ward	54-5	52 4	52 5
Motor Wheel	20-3	20	20-2
Nash Kelvinator	20-5	19	19-2
National Biscuit	35 9	..	35 9
National Dairy	33	32-5	32 5
National Distilleries	30	29-5	29 5
National Power & Lite	10 1	9-6	10
New York Central	46-2	44-6	45-4
North American Co.	25-3	24-3	24-3
North Amer. Aviation	12 5	11-3	11-2
Northern Pacific	30 7	30	30 7
Ohio Oil	20 2	19-4	19-4
Pacific Gas & Elec.	30	29-7	29-7
Packard	9 7	9-4	9-5
Penn Railway	43	41-4	41-4
People's Gas	48	46-4	46-4
Phillips Pete	54-7	54 3	54-4
Plymouth Oil	26-4	..	26-4
Pullman	59	57 4	57-4
Pure Oil	19-6	18 7	18 7
Radio	9-4	8-6	9 3
Rem. Rand	22-4	22	22
Republic Iron Steel	39-1	36-7	37-1
Reynold's Tobacco	50	..	50
Safeway Stores	36-2	..	38-2
Schenley	43 3	..	43 6
Sears Roebuck	25	84 1	84-2
Shell Union	26 4	26-1	26-1
Socony Vacuum	16 6	16 2	16 2
Southern Pacific	54-4	52-6	53-1
Southern Railway	37	35-1	35-4
Sperry Corporation	18-3	17-2	17-2
Standard Brands	13-6	13-2	13-2
Standard Gas	9	9-5	6-3
Standard Oil, Cal.	43-5	43-3	43
Standard Oil, N.J	65-4	64-1	64 1
Stewart Warner	18-3	18-1	18-1
St. Paul Railway	2 2	2-1	2-1
Studebaker	15 9	14-7	14-7
Texas Corporation	60	58-2	59-4
Texas Gulf	37-2	35-4	35-4
Timken	91	89-5	89-5
Trans. American	14-4	13-6	13-7
Union Carbide	96-2	95-5	95-7
Union Oil, Cal.	34 7	34 2	34-2
Union Pacific	143	139-4	139-4
United Airline	26-5	24-4	24 4
United Corporation	5-1	4-7	5
United Fruit	81	79 4	79 4
United Gas & Imp.	13-4	13-2	13-3
U.S. Cast Iron Pipe	57 3	55	55
U.S. Indus Alcohol	37 3	34-5	34-5
U.S. Realty	12	11-3	11-3
U.S. Rubber	59	52-5	55-4
U.S. Rubber pfd.	92	90	90
U.S. Smelting	65	..	65
U.S. Steel	106 2	100 7	101-3
Vanadium	39	36-3	36-3
Warner Bros.	13 5	13-2	12-5
Westing. Air Brake	42	..	42
Westing. Electric	136-6	134	134
Western Union	61-4	60	60
White Motor	24	23 1	23-4
Woolworth	49-4	46-4	49 1
Zenith Radio	34-3	33-1	33-1

WHEAT FUTURES LITTLE CHANGED

WINNIPEG, April 28 (AP).—Reports Canadian wheat for mixing purposes will be in great demand and purchases of one cargo by Europe induced buying on the Winnipeg Grain Exchange today. Prices rallied in late trading to wipe out almost four-cent losses and closed 3-8 cent lower to 5-8 cent higher.

Favorable buying followed the British trend of corn prices in Chicago, and at the close May wheat was $1.29 1-4, July $1.27 and October $1.15 1-4 to $1.16 3-8.

Brokers unloaded holdings at the opening in sympathy with weakness at Liverpool and Buenos Aires as well as lower security markets. Declines to almost four cents in May were noted on stop-loss sales, but export buying to cover sales of 250,000 bushels of Canadian wheat in store at Antwerp and Rotterdam steadied prices.

Later spreading operations involving purchases of May and October against sales at Chicago and scattered speculative buying pushed prices up to the previous close.

Rye trading completely ignored the earlier trend of wheat, and prices for May and July steadily rose.

WINNIPEG GRAIN
(H. A. Humber, Ltd.)

Wheat—	P.C.	Open	High	Low	Close
Oct	115⅛	115⅛	118⅝	112⅞	116⅝
May	129⅝	128	130	125⅝	129¼
July	126⅝	125⅝	127⅞	123⅛	127
Oats—					
Oct	44⅞	45	45⅝	44	44⅞
May	56	55⅛	58⅝	55	56⅝
July	51⅝	51⅛	52⅝	50⅛	52⅛
Rye—					
Oct	87⅝	87	88⅛	86⅛	87⅞
May	110	110	114⅞	108⅞	114⅝
July	105⅝	104⅛	108⅝	104	107⅛
Barley—					
Oct	53⅛	53⅞	57	53⅛	57
May	89⅝	88⅛	70⅛	88⅛	70⅝
July	83⅛	83⅛	85⅝	81⅝	85⅝
Cash Grain					

Wheat—1 Hard, 129⅞; 1 Nor., 120⅝; 2 Nor., 136⅝; 2 Nor., 122⅝; 4 Nor., 120⅛; 5 Nor., 115⅛; 6 Nor., 106⅛. Feed, 84⅝; Track, 129⅛. Amber Durums No. 1, 131⅛; No. 2, 123⅛; No. 4, 109⅛; Track, 129⅛; A R W No. 1, 116⅛; No. 2, 116⅛; No. 3, 111⅛; Garnet No. 1, 124⅛; No. 2, 123⅛.

Oats—2 C.W., 56⅝; 3 C.W., 55⅝. Ex 1 Feed, 55⅝; 1 Feed, 54⅝; 2 Feed, 52⅝; 3 Feed, 49⅝; Track, 56⅝.

Barley—2 R.O.W., 75⅝; 3 R.O.W., 93⅝; Special 6 R.O.W., 96⅝; 3 C.W., 70⅝; 4 C.W., 67⅝; 5 C.W., 68⅝; 6 C.W., 65⅝; Track, 70⅝.

Rye—1 C.W., 114⅝; 2 C.W., 114⅝; 3 C.W., 109⅝. Rejected No. 2, 109⅝; 4 C.W., 104⅝. Track, 114⅝.

Flax—1 N.W.C., 175⅛; 2 C.W., 171⅛; 3 C.W., 159⅛; 4 C.W., 150⅛; Track, 175⅛.

CHICAGO GRAIN
(G. A. Humber, Ltd.)

	P.C.	Open	High	Low	Close
Wheat—					
Sept.	114⅛	113⅝	115⅝	113	115
July	117⅛	118⅛	117⅛	114⅝	117⅝
May	128⅛	127⅛	129⅛	125	129⅝
Corn—					
May	137⅛	138⅛	131	126⅝	129⅝
Sept.	109⅛	109⅛	109⅝	107⅛	108⅛
July	117⅝	117⅝	119⅛	115⅝	118⅞
Oats—					
Sept.	40⅝	40⅝	41	39⅛	40⅛
May	49⅝	49⅝	50⅝	48⅛	50
July	45	44⅝	45	43⅛	44⅝
Rye—					
Sept.	..	92⅝	94⅝	91⅝	94
May	..	107	110⅝	109⅛	110⅛
July	..	100⅝	102	99⅛	102

Silver Markets

LONDON, April 28 (AP).—Bar silver, 3-16 higher at 20 7-16d.

AT NEW YORK

NEW YORK, April 28 (AP).—Bar silver, firmer; up 3-8 to 45 3-8.

CATTO'S

Carefully aged, smooth and mellow, Catto's fine, imported Scotch is highly esteemed among the world's few really great whiskies!

GOLD LABEL $3.25 EXTRA SPECIAL $3.75

Sold from ATLANTIC to the PACIFIC

CAN BE TRUSTED

CATTO'S Imported SCOTCH WHISKY

This advt. is not published or displayed by the Liquor Control Board or by the Government of British Columbia

HEAVY HAULING
WE SPECIALIZE IN HANDLING BOATS, MACHINERY, SAFES, ETC.
ESTD. 1890 HEANEY'S CALL G 1164

FOREIGN EXCHANGE

NEW YORK, April 28 (AP).—Quotations in cents.

France—Demand 4.49 13-19; cables 4.48 13-19.
Italy—Demand 2.25¼; cables 2.25¼.
Demand:
Belgium—18.69.
Germany—Free 40.21½; registered 19.80; travel 23.75.
Holland—54.91.
Norway—24.85.
Sweden—25.49.
Denmark—22.08.
Finland—2.12.
Switzerland—22.92.
Portugal—4.50½.
Greece—.30.
Poland—18.89.
Czechoslovakia—3.49.
Jugoslavia—2.24.
Austria—16.72.
Hungary—19.80.
Rumania—.75.
Argentina—32.93.
Brazil—8.80½.
Tokio—28.62.
Shanghai—.30.60.
Hongkong—30.75.
Mexico City—27.85.
Montreal—In New York 100.19 5-16.
New York—In Montreal 99.80 11-16.

STERLING EXCHANGE

NEW YORK, April 28 (AP).—Quotations in dollars. Demand 4.94⅝; cables 4.94⅝; sixty-day bills 4.92¼.

MONTREAL STOCK PRICES TUMBLE

MONTREAL, April 28 (CP).—The stock market hit the skids today. Only eight issues registered gains while ninety posted losses ranging to five points.

Recovering a little from its low at 55, Nickel boarded a three-point loss at 56. Smelters tumbled to 74, off 4 3-4, and Noranda to 59 1-2, down 4 1-2.

Brazilian skidded to 18 3-4, off 4 5-8, while Montreal Power and Shawinigan were off 3-4 each at 29 1-4 and 25 3-4, respectively. Power Corporation was down a point at 22.

Off 5 1-2, St. Lawrence Paper preferred closed at 76. St. Lawrence Corporation preferred declined 4 1-4 to 28 1-4.

Steel of Canada lost 3 points at 80, General Steel Wares 2 7-8 at 13 and Dominion Steel and Coal 2 1-2 at 17. Foundation, Dominion Bridge and Dominion Tar gave 2 points each with Cement off 1 3-4.

National Steel Car was off 5 points at 40. C.P.R. 1 1-4 at 12 and Canadian Car 1 3-4 at 14. Farm Implements, Massey-Harris, at 11 1-2 and Cockshutt Plow at 15, were down 1 1-2 apiece.

On the curb a loss of 7 1-2 points showed for Abitibi preferred at 57 1-2 and 5 3-8 for Price Brothers at 37.

(Bird & Tallins, Ltd.)

	Close
Alcohol "A"	5½
Alcohol "B"	4
Bathurst	17½
Bell	158
Brazil	18⅞
B.C. Power	38
Building Products	84
Cement	16
Celanese	25
Celanese pfd.	121
Canadian Northern Power	32
Canadian Car	14
Canadian Car pfd.	24
C.P.R.	12
Dominion Bridge	63
Dominion Coal pfd	52
Dominion Tex. pfd.	19⅞
Foundation	79
Gurds	24
Gypsum	9
Hamilton Bridge	14
Hollinger	14½
Howard Smith	11½
Howard Smith pfd	25½
Hydro pfd	103
Imperial Tobacco	74
Lake of the Woods	14½
Massey	33
McColl	11½
Montreal Power	29⅞
National Breweries	37⅞
Nickel	55½
Ogilvie's	240
Power Corporation	22
Quebec Power	19
Reaent	6
St. Lawrence Paper pfd	71
Shaw	35⅞
Sherwin	29⅞
Steel	80
Smelters	74
Separams	20½

Curb

Abitibi	9
Abitibi pfd	56
Asbestos	8½
Beauharnois	7
B.A. Oil	22½
Dominion Stores	23
Donna	13⅞
Ford "A"	23
Fraser	36
Hiram Walker	42½
Hiram Walker pfd.	19½
Melchers pfd	7
Page Hersey	99½

Stocks and Bonds

(A. E. AMES & CO., VICTORIA)

	Bid	Asked
Bell Telephone	159	
Brazilian T.L. & P	20	20½
B.A. Oil	22½	23
B.C. Power "A"		36½
Canada Cement	18	17½
Canada Cement, pfd	106½	
Canadian Pacific	12⅞	
Con. Minina & Smeltina	78	77
Panny Farmer	20⅞	21
Ford "A"	22½	22⅞
Gypsum, Lime & Alab.	14⅞	15
Imperial Oil	21	31½
Imperial Tobacco	14⅞	14½
International Nickel	57	57½
International Petroleum	34⅞	35
Kelvinator of Canada	29½	
McColl-Frontenac	8⅞	9
McColl-Frontenac, pfd.	91	92
Montreal Power Com.	29⅞	30½
Shawinigan W. & P.	25⅞	28⅞
Bralorne	8.85	7.00
Dome	42	42⅞
Lakeshore	49⅞	50
Macassa	5.00	5.65
Noranda	81½	61⅞
Pioneer Gold	4.85	
Sherritt-Gordon	2.30	2.35
Premier	2.70	2.95
Sudbury Basin	4.30	4.40
Teck-Hughes	4.85	4.90
Ventures	1.80	1.90
Wright-Hargreaves	8.35	8.50
Bank of Montreal	230	235
Royal Bank of Canada		214

Corporation Bonds

(Burns & Wainwright, Ltd.)

	Bid	Asked
PUBLIC UTILITIES		
B.C. Telephone 5% pfd.	109.25	110.75
B.C. Electric 5% pfd.	100.25	110.75
B.C. Telephone 4½% 1981	103.75	105.25
Beauharnois Power 5%, 1978	79.75	81.75
C.P.R. 2½%, 1951	100.75	103.00
C.N.P. 5%, 1952	103.75	104.00
Gatineau Power 5%, 1959	100.25	102.00
Shawinigan 4%, 1961	98.75	97.00
Montreal Power 2½%, 1973	89.75	91.25
INDUSTRIALS		
Canada S.S. 6%, 1941	88.25	89.50
Canada Cement 4½%, 1961	100.75	102.00
Famous Players 6½%, 1951	99.00	97.25
McColl-Frontenac 6%, 1949	102.25	103.50
Massey-Harris 5%, 1947	98.75	99.75
Simpson's Ltd. 4½%, 1951	93.22	94.75
GRAIN ISSUES		
Alberta Pacific 6%, 1946	95.50	98.50
Federal Grain 6%, 1949	100.00	102.00
United Grain 2%, 1948	94.50	97.50
United Grain 5½%, 1949	97.00	100.00
Western Grain 6%, 1949	77.22	79.00

TORONTO STOCK PRICES SLUMP

TORONTO, April 28 (CP).—A flood of selling in a thin buying market brought about another severe shake down of prices on the Toronto Exchange today.

Brazilian lost 4 1-2 to 19. Losses in golds ranged up to $1 and some of the base metals were off 2 to 3 points. Other industrial leaders to decline a point or more included the Abitibi issues, Distillers-Seagrams, Dominion Steel & Coal "B," Fanny Farmer, International Petroleum, Massey-Harris issues and United Steel.

National Steel Car dropped 5 points. The Hamilton Bridge issues were down 2 to 3 points each, Dominion Bridge 1 1-4, the Alberta Pacific Grain issues 1 1-2 to 2 1-2 each, Canada Packers 1 1-2, Cockshutt 2 1-4 and General Steel Wares 2 1-8.

International Nickel closed at 55 5-8 for a loss of 3 1-2 and Noranda dropped 3 to 60, while Smelters declined 4 to 74 1-2 and Hudson Bay at 27 3-8 was off 2 1-4 at the close. Pend Oreille closed 40 cents down at $3. Sherritt closed at $2.10, down 35 cents.

Eldorado lost 26 cents and Castle 10, and in the oil group losses of 15 to 26 were posted for Calgary-Edmonton, Okalta, Vulcan and Home, and issues off 3 to 7 cents were Calmont, Model, Mercury, Dalhousie and Lowery. Foothills firmed 5 cents.

O'Brien closed 90 cents down at $8.40, Macassa dropped 45 cents, Anglo-Huronian 30, Little Long Lac 50, Pickle Crow 40 and Toburn 35.

Dome, Hollinger, Lakeshore and McIntyre were off 1-2 to 1 point.

MINING SECTION
(Bird & Tallins, Ltd.)

	Bid	Asked
Acme	12	14
Ajax	.27	35
Bagamac	24	.36
Bankfield	85	.90
Beattie	.33	.35
Big Missouri	1.21	1.25
Bobjo	.49	.51
Bralorne	15	.16
Buffalo Ankerite	8.65	7.10
C. & E. Corporation	9.50	9.60
Canadian Malartic	3.30	3.35
Cariboo	1.22	1.25
Castle Trethaway	1.50	1.55
Central Manitoba	1.05	1.07
Central Patricia	.07½	.07¾
Chemical Research	2.95	3.00
Chibougamau	.75	.80
Coast Copper	1.25	1.39
Coniaurum		5.50
Dome	1.00	1.03
Falconbridge	41.50	42.50
Eldorado	7.75	8.00
God's Lake	2.35	2.45
Granada	.50	.52
Gunnar	.24	.25
Hardrock	.25	.80
Hollinger	1.60	1.65
Home Oil	11.50	11.75
Howey	1.75	1.85
Hudson Bay	.38	.39
Jackson Manion	27.50	27.75
Kirkland Lake	.33	.35
Lakeshore	1.20	1.31
Little Long Lac	49.00	49.25
Macassa	5.25	5.50
McIntyre	5.35	5.40
McKenzie Red Lake	24.25	24.75
McLeod Cockshutt	1.38	1.30
McVittie Graham	1.85	1.90
McWatters	.32	.34
Minina Corporation	.68	.70
International Nickel	3.00	3.10
Noranda	55.50	55.75
O'Brien	39.50	62.00
Parkhill	6.25	8.40
Reanister	.20	.21
Pend Oreille	.54	.58
Perron Gold	2.00	2.05
Pickle Crow	1.10	1.15
Pioneer	5.95	6.00
Premier	4.75	4.90
Reid Authier	2.66	2.70
Reid Authier	3.80	4.00
Royalite	.95	.98
San Antonio	26.00	29.00
Sherritt-Gordon	1.50	1.60
Sisco	2.11	2.15
St. Anthony	2.90	3.95
Stadacona	.16	.17
Sudbury Basin	1.37	1.39
Sullivan	4.00	4.40
Sylvanite	1.35	1.37
Teck-Hughes	3.00	3.10
Toburn	4.95	5.00
Ventures	2.27	2.30
Wasapika	1.95	1.99
Wayside	.03½	.04
Wright-Hargreaves	6.25	6.40

(Bird & Tallins, Ltd.)
INDUSTRIAL SECTION

	Bid	Asked
A.P. Grain	5½	6
B.A. Oils	23½	32
B.C. Power "A"		38
B.C. Power "B"	4½	8½
Beath & Sons	4½	7
Blue Ribbon	4½	5
Brazilian Traction	18⅞	19
Brewing Corporation	2⅞	3
Burt & Co	40½	41½
Canada Bud	8½	9½
Canada Bread	7	7½
Canada Canners	8	8½
Canada Cement	18	16½
Canada Maltina	3⅞	9
Canada Dredge	38½	40
Canada Wire & Cable "A"	58	87
Canada Wire & Cable "B"	27	28
Can. General Electric	203½	215
Canadian Oils	11½	14
Canadian Pacific	13½	12⅞
Cockshutt Plow	15	15½
Consolidated Smelters	74	75
Cosmos Imperial Mills		25
Consumers Gas	204½	204½
Distillers-Seagrams	20½	21
Dominion Bridge	50	52
Dominion Stores	10½	10½
Dominion Tar & Chemical		14½
Ford "A"	22½	23½
General Steel Wares		14
Hamilton Bridge	42½	43
International Petroleum	34	34½
Imperial Tobacco	14⅞	14½
International Nickel	55⅞	55½
Industrial Alcohol "A"	5½	5⅞
Industrial Alcohol "B"	4	8
International Utilities "A"	17½	18⅞
International Utilities "B"	2	2½
Loblaw "A"	23½	24
Loblaw "B"	20⅞	21½
Montreal Power		30
McColl-Frontenac	8⅞	9½
National Breweries	37½	38
Page Hersey	100	103
Power Corporation	23	33½
Shawinigan	25½	26
Steel of Canada	79	82
Steel of Canada pfd.	74	80
Weston	15	16½
Winnipeg Electric	5	5⅞
BANKS		
Bank of Canada	59	59½
Can. Bank of Commerce	195	198
Dominion Bank	230	235
Bank of Montreal	332	334
Bank of Nova Scotia	330	
Royal Bank of Canada	209	310
Bank of Toronto	250	253

London Stocks

LONDON, April 28 (AP).—Closing: International Nickel, $57 1-2; U.S. Steel, $104 1-2; British-American Tobacco, 125s; Central Mining, £23 1-2; Consol Gold Fields, 75s; Courtaulds, 51s 4 1-2d; Crown, £12 1-4; Ford, 28s 7 1-2d; H.B.C., 37s 3d; Rand, £7 1-4; Rhodesian Anglo-American, 28s 1 1-2d; Rhokana, £12 1-2; Springs, 32s 6d; Vickers, 29s.

Bonds—British 2 1-2 per cent Consols, £77; British 3 1-2 per cent War Loan, £101 1-2; British Funding 4's, 1960-90, £110 3-4.

Mine and Oil Stock Prices Dip Sharply At Vancouver Mart

VANCOUVER, April 28 (CP).—Sharp losses appeared throughout on the Vancouver Stock Exchange today and lower-priced golds continued to trade heavily. Transfers totaled 372,605 shares.

Minto led the gold section in heavy trading, but closed down 6 1-2 at 28, while Gold Mountain lost 1 1-2 at 5 1-2. Bralorne declined 45 at 6.75, Premier 11 at 2.72, Reno 7 at 88 and Sheep Creek 5 at 75. Big Missouri eased a cent at 50, Nicola a fraction at 5.

Calgary & Edmonton oil dropped 20 at 3.35, Vulcan 13 at 1.25, Home 15 at 1.80 and Okalta 11 at 1.38. Dalhousie was off 8 at 93, Calmont 5 at 60, A.P. Consolidated 3 1-2 at 33 and Commonwealth 2 1-2 at 30.

In the base metals Pend Oreille was down 35 at 2.90, Reeves MacDonald 9 at 1.07 and Grandview 2 at 15 1-2. B.C. Nickel lost 1 1-4 at 18 1-4, Whitewater 1 at 15 and Noble Five a fraction at 7 1-2.

VANCOUVER QUOTATIONS
(Buckle & Munro, Ltd.)

	Bid	Asked
B.C. Nickel	.16½	.20
Big Missouri	.50	.51
Beaver Silver		.02
Bilbac Premier	2.50	3.00
Bralorne	9.75	6.85
Bridge River Con.	.04	.04½
Aztec Minina	.06½	.09½
Bluebird	.03⅞	.04
Caribou Gold	1.51	1.55
Congress	.07½	.07½
Cork Province	.01⅞	.01½
Dictator		.24
Dentonia		.15½
Dunwell	.03½	
Fairview Amalgamated	.09½	.10⅞
Federal	.05	.05½
Geotaia River	.02⅞	.02⅞
Golconda	.09½	.09⅞
Gold Belt	.27	.30
Gold Mountain	.05½	.06
Granar	.02½	.02½
Glacier Creek	.01½	.03½
Grandview	.15½	.17
Grull Wihkena	.06	.10
Haida	.02	.02⅞
Hedley Sterlina		.04
Home Gold	.03½	
Indian	.03½	.03
International Gold	.04	.05
Island Mountain		.75
Kootenay Belle	.81	.83
Kootenay Florence	.24	.26
Kootenay King	.01½	.01⅞
Lakeview	.02	.02½
Lucky Jim	.09	.09½
MacBiccar	.04	.05
McGillavery Creek	.19	
Meridian		.03
Minto	.29½	.30
Morton Woolsey		.01½
Nicola	.05	.08
Noble Five	.07½	.08
Pilot Gold	.04½	.05
Pioneer	4.65	5.00
Pend Oreille	2.90	2.00
Porter-Idaho	.05	.06½
Premier	2.72	2.74
Premier Border	.03	.03½
Reeves McDonald	1.07	1.10
Reliance	.04	.04½
Relief Arlington	.16	
Reno	.86	.90
Reward	.11½	
Rufus-Arasenta	.04½	.04½
Ruth Hope	.03	..
Sally	.05	
Salmon Gold	.09½	.10
Sheep Creek	.75	.80
Silvercrest		.07
Silversmith	.02⅞	.03
Taylor Bridge	.07	.08
Taylor Windfall	.10	.11
Vanalta	.09	.10
Vidette	.35	.39
Vikina	.02½	.02⅞
Waverley	.01½	.01½
Wayside	.03½	..
Wellington		.06½
Weska	.21	..
Whitewater	.15	.15⅞
Ymir Yankee Girl	.29	.30
Oils		
A.P. Consolidated	.33	.35
Amalgamated	.00	..
Anaconda	.19½	.19
Baltac		.06
British Dominion	.25	.35
C. & E. Corporation	3.25	3.40
Calmont	.60	.62
Commonwealth	.30	.35
Cow's Nest	.06⅞	.10
Dalhousie Oil	.93	..
East Crest	.24½	..
Freehold	.09½	.10
Foundation	.24	.32
Harasl	.16	.21
Home Oil	1.80	1.85
Hishwood Sarcee Oil		.27
Lowery Petroleums	.25	.30
McDouxall Segar	.21	.22½
McLeod		.60
Madison	.10½	.11
Mar Jon	.21½	.24
Mill City	.20	.36
Mercury Oil	.31½	.32
Model Oil	.45	.50
Nordon		.21
Okalta Com.	1.38	1.40
Peralta	.17	.17½
Ranchman	.62	.70
Royalite	37.00	..
United Oil	.24	..
Vulcan	1.25	1.20
Miscellaneous Industrials		
Capital Estates		6.10
Coast Breweries	12.

THE TUTTS . . . By Crawford Young

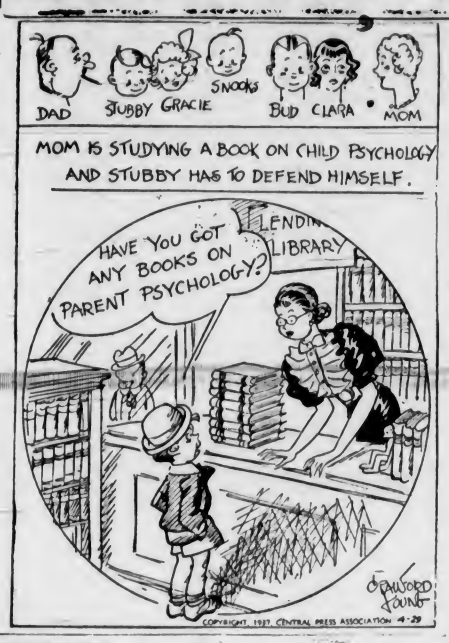

READY FOR SUPPER By GLUYAS WILLIAMS

Jane Dixon Says:

ROUND-UP DAY PRESENTS: ANOTHER LETTER ABOUT LOVE THIEVES: A READER SAYS THERE IS LITTLE HOPE FOR A LAW TO CURB THEM—THE FOUNDATION FOR A HAPPY MARRIED LIFE EXPLAINED FOR THE BENEFIT OF "CONSTANT READER"—ADVICE TO AGNES, WHO IS UNDECIDED AS TO WHAT COLORS SHE SHOULD WEAR—THE COMPLAINT OF A MAN, WHOSE GIRL FRIEND OBJECTS TO HIS WORK BECAUSE IT STAINS HIS HANDS—A GIRL'S FUTILE ATTEMPT TO RECAPTURE A LOST LOVE

Boots and saddles for the Round-Up!

About Love Thieves: "I may sound pessimistic, but I fear there is very little hope for a law to curb those bring-'em-back-alive home-wreckers. Eighty per cent of them are the type who must taste the forbidden fruit. The promise of punishment to this type would be much like the carrot held in front of the donkey. It would add color and excitement to the game, which is what the love-thief wants most. As for the other twenty per cent—if you want to aid a cause, persecute it. These triangle affairs will be settled to the best advantage of all concerned by dealing with them personally, providing the parties most affected apply common sense and tact to the problems.—Mary B."

For Constant Reader: "The only stable foundation for a happy married life is the Divine teaching that love means sacrifice; that love delights in giving rather than in receiving; that love achieves happiness through making others happy. Nothing can come between those who are essentially loyal and who realize that in the sacrament of marriage they are bound together by ties of honor and of true love.—John S. R."

L. V.: Thanks for your interest in "Lonesome Soldier." I have already replied to his bugle call and regret that the policy of this column forbids my forwarding your note. It does not serve as a medium for social contact. Remember that the cause of loneliness lies within yourself, not in conditions or lack of sociability around you.

Agnes: When in doubt, trust the color you like best to be most becoming to you. The rhythm of your physical and spiritual body is in tune with the vibrations of that color, so that when you wear it you will feel brighter and happier than when you are under the influence of a discordant note. If red is your favorite color, wear red. Choose shades of red that blend with your own coloring.

Charles D.: The only time we need be ashamed of doing honest work is when we fall down on that work, make a bad job of it. If the girl objects to your work because it stains your hands, I'd advise you earnestly and ardently to find a new girl, but to stick to the old job.

Left Alone: Bombing the young man with pleas and threats via mail will not blast him back into your life. Your suspicion that he has stopped even opening them, that he consigns them in shreds to the wastebasket, is well founded. If he has "ceased to love you after all you've done for him," there is nothing you can do about him, but there is much to be done by you for yourself. Make better use of that time and thought you give to futile attempts to soften or frighten the young man, and turn it to your own advantage. Use it to study and to improve your appearance, to cultivate new friendships, to go to new and interesting places. You'll find such friends and such places easily enough if you look for them honestly and intelligently. Let me hear from you a few months from now—if you try my recipe.

(Copyright, 1937, by Bell Syndicate, Inc.)

How It Started

By JEAN NEWTON

TO RUN IN THE BLOOD

"Fate steals along with silent tread
Found oft'nest in what we least dread."

Fate is far closer to us than we are prone to realize.

Our destiny is indeed part and parcel of our being and to it, there are many who insist, we are engaged, Indian bride fashion, sight unseen, long before we are born.

There seems much to be said for the thought that we will be what we are, or rather, were endowed with; certainly it is no picnic rising higher than a natural heritage.

Much of this idea is conveyed in the phrase "to run in the blood," an expression which has been common for several hundred years.

One of its earliest recorded appearances is in Evelyn's Diary, published in 1646.

(Copyright, 1937, by Bell Syndicate, Inc.)

WAKE UP YOUR LIVER BILE—

And You'll Jump Out of Bed in the Morning Rarin' to go

The liver should pour out two pounds of liquid bile into your bowels daily. If this bile is not flowing freely, your food doesn't digest. It just decays in the bowels. Gas bloats up your stomach. You get constipated. Harmful poisons go into the body, and you feel sour, sunk and the world looks punk.

A mere bowel movement doesn't always get at the cause. You need something that works on the liver as well. It takes those good, old Carter's Little Liver Pills to get those two pounds of bile flowing freely and make you feel "up and up". Harmless and gentle, they make the bile flow freely. They do the work of calomel but have no calomel or mercury in them. Ask for Carter's Little Liver Pills by name! Stubbornly refuse anything else. 25c.

A WEARY SPIRIT

A man went wearily into a barber shop and slumped down into a chair.

"Give me a shave," he said.

The barber told him that he was too far down in the chair for a shave.

"All right," said the customer, wearily, "give me a haircut."

APPLE MARY By Martha Orr

TODDY *Ours Are Best!* By George Marcoux

POPEYE By Segar

NAPOLEON AND UNCLE ELBY By Clifford McBride

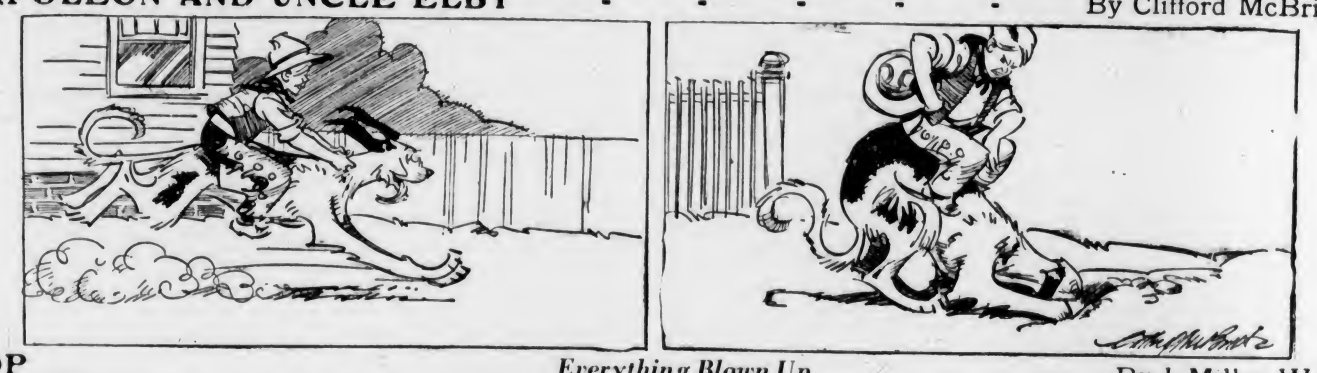

POP *Everything Blown Up* By J Millar Watt

TILLIE THE TOILER *Mac's "Rainy" Day* By Westover

DIXIE DUGAN *A Letter!* By J P McEvoy and J H Striebel

Business and Professional Directory, Want Ads

The Daily Colonist

RATES FOR CLASSIFIED OR WANT ADVERTISEMENTS

Two cents a word each insertion; twelve cents a word a week, with a minimum of ten words, cash with order. No advertisement accepted for less than twenty-five cents.

Death and Funeral Notices, $1.50 first insertion; $1.00 for each additional insertion. Marriages, Cards of Thanks and In Memoriam Notices, $1.50 per insertion.

Birth Notices, $1.00 per insertion.

Business or Professional Cards of two lines or under, $2.50 per month. Additional space at $1.25 per line per month.

Advertisers who desire may have replies addressed to a box at The Colonist and forwarded to their private address. A charge of ten cents is made for mailing replies. In this case add three words ("Box..... Colonist") to the count for the number of words.

Out-of-town readers of our advertisements ask advertisers to give address as well as phone numbers, as it is not always possible to communicate through the phone.

Any claim for rebate on account of errors or omissions must be made within thirty days from the date of the same, otherwise the claim will not be allowed.

The Colonist will not be responsible for more than one incorrect insertion of any advertisement ordered for more than one issue.

The Colonist service is available every day from 8 a.m. to 10 p.m., excepting Sunday. Just call Empire 4114.

To insure insertion, Classified Ads should reach The Colonist before 10 p.m. on the day previous to publication.

Classified Ads for The Sunday Colonist will be accepted up to 10 p.m. on Saturdays.

CLASSIFICATIONS

Acreage for Rent	83
Acreage for Sale	82
Acreage Wanted	84
Agent Wanted	76
Autos for Hire	66
Automobiles	65
Births	1
Bicycles and Motorcycles	40K
Boats and Launches	67
Building Material	40A
Business Directory	33
Business Opportunities	75
Cards of Thanks	4
Church Notices	5
Clothing, Furs, Shoes, Etc.	40B
Coming Events	10
Dancing	25
Deaths	2
Dressmaking	38
Educational	32
Farms for Rent	86
Farms for Sale	85
Farms Wanted	87
Flats and Apartments to Rent	53
Flats and Apartments Wanted	54
Flowers	7
For Sale—Miscellaneous	40
Furniture	40G
Fuel	40C
Funeral Directors	6
Furnished Houses for Rent	48A
Furnished Rooms for Rent	46A
Furnished Rooms Wanted	50A
Hairdressers and Beauty Specialists	21A
Halls to Rent	28
Hotels	46
Housekeeping Rooms to Rent	51
Housekeeping Rooms Wanted	52
House for Sale	78
In Memoriam	3
Listings Cancelled	77
Lost and Found	29
Machinery	64
Market Specials	2
Marriages	3
Miscellaneous	37
Money to Loan	31
Monumental Works	8
Music	24
Musical Instruments	40E
Nursery Stock, Plants, Etc.	40H
Nursing and Convalescent Homes	20
Personal	21
Professional Directory	34
Property for Sale	80
Property Wanted	81
Poultry and Livestock	42
Radio	40F
Room and Board	47
Room and Board Wanted	48
Situations Wanted—Female	18
Situations Wanted—Male	17
Stoves, Ranges, Furnaces	40L
Summer Resorts	81
Swans	41A
Teachers Wanted	16
Timber	74
To Exchange—Real Estate	76
To Rent—Miscellaneous	58
Unfurnished Houses to Rent	55B
Unfurnished Rooms Wanted	50B
Wanted—Female Help	14
Wanted—Male Help	13
Wanted—Miscellaneous	41
Wanted to Borrow	32
Wanted to Buy—Houses	79
Wanted to Rent—Houses, Unfurnished	57B
Wanted to Rent—Miscellaneous	29
Will Trade	22

1 BIRTHS

PILLAR—To Dorothy Irene Piller (nee Rennie), wife of Charles H. R. Piller, of Lake Cowichan, B.C., at the King's Daughters' Hospital, Duncan, B.C., on April 27, a son.

2 DEATHS

STANCOMBE—At St. Joseph's Hospital on Tuesday, April 27, 1937, there passed away Mrs. Maria Stancombe, beloved wife of Mr. Elias Stancombe, of 1377 Lyall Street, born in Devon, England. The deceased came to Canada twenty-six years ago and since that time had been a resident of Esquimalt. There remain to survive her passing, besides her husband, one son, Gilbert Stancombe, of Esquimalt, two sisters, Mrs. L. Baker and Mrs. S. Gervin, both of Devon, England, and one granddaughter, of Esquimalt.

Funeral services will be conducted on Thursday, April 29, in the chapel of the Sands Mortuary, Ltd., at 2 o'clock, Rev. A. Bischlager will officiate and the remains will be laid at rest in Colwood Burial Park.

4 CARD OF THANKS

Mrs. Annie Morley and family wish to thank their many friends for the kind words of sympathy and beautiful floral tributes received during their recent sad bereavement in the loss of a loving husband and father.

Mr. L. Omundsen and family wish to thank their many friends for the kind inquiries, floral tributes and expressions of sympathy extended to them in the loss of a loving wife and mother.

6 FUNERAL DIRECTORS

McCALL BROS
"The Floral Funeral Home"
Office and Chapel, Cor. Johnson and Vancouver Streets
Phone G 4201 2012

S. J. CURRY & SON
Funeral Directors
Cor. Quadra and Broughton Streets
Phone G 5512

Distinctive Funeral Service in Our New Mortuary at Moderate Cost
Experienced Lady Attendant
SANDS MORTUARY, LTD.
Phones E 7511, G 2520 1802 Quadra St.

THOMSON FUNERAL HOME
1625 Quadra St., Next First United Church
Lady Assistant
Nowhere a Finer Service, Nowhere a Fairer Price
Phone G 2612, Day or Night

HAYWARD'S B.C. FUNERAL CO., LTD
Established 1867
734 Broughton Street, Victoria, B.C.
Phones
Empire 2614 Garden 7078
Garden 7683 Empire 4068

7 FLOWERS

ANY FLORAL DESIGNS at lowest prices. Pollock Bros., 1215 Douglas St. G 5218

A. J. WOODWARD & SONS, LTD., Established 1892. Designs, bouquets, flowers anywhere, any time. Store G 5614. Night G 8298.

BROWN'S VICTORIA NURSERIES, 818 View. Design work executed, lowest prices. We grow our flowers. G 6412. G 3521

BALLANTYNE BROS. LIMITED
1218 Douglas Street Phone G 3421
We Telegraph Flowers
CUT FLOWERS AND DESIGNS

FLORAL ART SHOP
T. G. M. CUSTANCE, Mgr.
Distinctive Funeral Designs
639 Fort Street Phone E 4612

8 MONUMENTAL WORKS

STEWART MONUMENTAL WORKS, LTD. St. Tees No. 6 car to works. 1401 May Street. Phone G 2453.

10 COMING EVENTS

AN EXTRAORDINARY MEASURE HAS been taken by the Sooke Community Association to insure an excellent dance floor for the Canadian Legion's Coronation Dance, May 17, by having the floor resurfaced and waxed. This, according to the expert, is now one of the finest on the Island.

ANOTHER BIG NIGHT AT THE NEW Sooke Community Hall—The Canadian Legion Coronation Dance, May 17, 8 till 2, with Eric Green's Orchestra. Novelties, refreshments. Ladies 50c, gents $1.

AN OLD-TIME DANCE WILL BE HELD at the Oaklands School Auditorium, Friday, April 30, 8:30-12:30. Stewart's Old-Time Orchestra. Don Gayley, M.C. Refreshments. Admission 25c.

ATTENTION! BIG OLD-TIME DANCE at Foresters' Hall, Saturday, 8-12. Haymakers' Five-Piece Orchestra. Amplifying system. Scotch and Canadian Quadrilles; prizes; supper; 25c.

ANNUAL CIVIL SERVICE BOWLING Club Dance, Foresters' Hall, Friday, April 30, 8 till 2. Bunk McKwan's Orchestra. 50c.

BENEFIT DANCE FOR INJURED FOOTBALL player, Agricultural Hall, Saanichton, Friday, April 30. Rex Wood's orchestra; 9 to 1. Refreshments. Admission 50c.

C.O.F. HALL, MT. TOLMIE. MILITARY whist, five hundred, every Thursday night, 8:30. Good prizes and refreshments; 25c.

C.O.F.—ATTENTION! MEETING, MEMbers only, advertised for Thursday, postponed until Monday next, 724 Fort St.

C.O.F. REGULAR DANCE, 724 FORT, every Friday, 8-1; refreshments; 25c.

DANCE, OAK BAY THEATRE HALL, May 1. Birnie's Sia Melodiers. Admission 35c.

McMORRAN'S PAVILION, CORDOVA Bay, dancing every Saturday night. Stan Orrick's Orchestra. Admission 25c. Arrange a party and come on out.

MARY CROFT ESQUIMALT, I.O.D.E., rummage sale, Saturday, 9:30, next to Shotbolt's Drug Store, Johnson St.

NOVELTY OLD-TIME DANCE, STRAWberry Vale Hall, Friday, April 30. Curley's Harvesters. Refreshments. Admission 35c.

PARTNER FIVE HUNDRED TONIGHT, 8:45. 1230 Government. Usual prizes and specials. Admission 25c.

RUMMAGE SALE, 9:30 SATURDAY morning, 2657 Douglas Street (Scott Block), auspices Pro Patria W.A.

ST. MATTHIAS' A.Y.P.A. ANNUAL Spring Dance, Thursday, April 29, St. Matthias' Hall, Gonzales Bay. Dancing 9-1. Len Acres' Orchestra. Novelties, floor show, prizes, refreshments; 35c.

13 WANTED—MALE HELP

AN ATTRACTIVE OPENING IS NOW available to a man, or women, between ages 22 and 55—with an old reliable insurance agency—representing all lines of insurance. Highest commission payable. Address Box 8531, Colonist.

EXPERIENCED FURNITURE SALESman, one with knowledge of bookkeeping preferred. Box 8543, Colonist.

EXPERIENCED DRYHAND MILKER, wages $20. Phone E 8068.

MEN TO SELL CORONATION PICTURES. Royal Family. Get in on these. Mail 10 cents for sample. Roberts, 1620 Devie Street, Vancouver.

PRACTICAL HOME STUDY AND SHOP training in radio, television, electricity and Diesel engineering. National Schools, 150 Government Street, Victoria. G 8057.

STRONG LAD FOR DAIRY. PHONE G 2728.

THE FAIRFIELD UNITED CHURCH WILL receive applications for choir leader and organist, up to May 3. Apply to Box 8523, Colonist.

WHOLESALE FIRM REQUIRES YOUNG man, with high school education, good handwriting, to learn the business from bottom. Good opportunity for advancement. Some business experience desirable. Apply in writing, giving experience, if any, salary expected and references. Box 8555, Colonist.

WESTERN TRADES ASSOCIATION NOW selecting men for manufacturers of refrigeration and air-conditioning to train and work as servicemen and technicians. The small fee of $31.50 covers complete course of instruction. 810 View St. G 4521.

LEARN TO WRITE
We teach you the technique of writing; also assist in selling your material. Box 8515, Colonist.

WANTED — GOOD AUTO MECHANIC, must be good paint and fender man. Steady employment. Hurford & Shaw, Courtenay, B.C.

WANTED — ADVERTISING SALESMEN and salswomen, exp. not considered. Apply Box 8578, Colonist.

WANTED — EXPERIENCED BOOKkeeper with selling ability. State all particulars. Box 8539, Colonist.

WANTED—PARMIHAND, GOOD MILKER. Phone Albion 55M.

WANTED—BAKER. APPLY BOX 8550, Colonist.

ZEALOUS YOUNG MAN TO LEARN INsurance business; commissions after one month. Box 8548, Colonist.

14 WANTED—FEMALE HELP

GIRLS WANTED LEARN HAIRDRESSing. Practical training under expert supervision. Suite 114 Woolworth Bldg.

TULLOCH KENNELS — THE POSITION for kennel help, advertised yesterday, has been filled.

WANTED—HOUSE-PARLORMAID; REFerences required. Reply by letter to Box 8487, Colonist, giving telephone number or postal address.

17 SITUATIONS WANTED—MALE

A. J. GREGG — HOUSE WINDOWS cleaned, outside, 8c each. G 5022

BUILDING SUPERINTENDENT DISENgaged, seeks position. 20 years' experience. Box 8526, Colonist.

EXPERIENCED BOOKKEEPER REquires part-time client; first-class references. Phone G 8006.

EXPERIENCED ENGLISH GARDENER, willing to do anything. Room 211, Y.M.C.A.

EXPERIENCE, PAINTING, KALSOMINing, low prices. E 4270.

EXPERT Janitor, thoroughly experienced, desires situation. Box 7819, Colonist.

LATHING, PLASTERING, REPAIRS Anywhere. Thomas, G 5118, G 5188.

MARRIED MAN WANTS POSITION, gardeman, expert in bottling milk, sterilizing, can handle milking machine, good feeder, or take farm on share basis, or will rent dairy farm with stock. Box 8530, Colonist.

MODERNIZE YOUR HOME NOW, BEfore materials and wages go up. I can assist you to finance repairs and alterations. C. E. Ball, G arden 2258.

ROCKWORK, EXCAVATING, DITCHing, wells, all-steel outfit, stumps. G 4496.

YOUNG MAN (NINETEEN), THREE years' office experience. Good references. E 4581.

17A PAINTERS AND DECORATORS

A NEW LOW PRICE FOR PAPERHANGing, painting, kalsomining. E 4545.

ROOMS PAPERED, $2.50. PAINTING kalsomining. Work guaranteed. G 1869.

17C CARPENTERS AND CONTRACTORS

ALTERATIONS, HOUSERAISING, CONcrete work, repairs. O'Regan. G 7862, G 2258.

CARPENTER WORK, ALTERATIONS, repairs; fencing, estimates given. Phone G 2802. Pollard.

CARPENTERING ALTERATIONS, REpairs. Low charges. E 4270.

HOME BUILDER, REPAIRS, ALTERAtions, etc. G. H. Calder. G 2759.

SHINGLING PROMPTLY AND PROPerly done. Estimates free. Phone B 1624.

17E GARDENERS

GARDENER, LIFE EXPERIENCE, wishes jobbing by day or hour. Phone B 6080.

GARDENING, ALL BRANCHES, BY EXpert. Day or contract. G 6074.

LAWN WORK, DIGGING, CULTIVATing, odd jobs; day, hour; reasonable. G 4460.

TOPPING AND FALLING DANGEROUS trees by reliable party. Dawson, G 4858.

18 SITUATIONS WANTED—FEMALE

ATTRACTIVE, ENERGETIC YOUNG girl, experienced salesgirl or stenographer. Good references. Telephone Colquitz 40W.

EXPERIENCED SALESWOMAN OR OFfice assistant desires position. Box 8230, Colonist.

GIRL MIND CHILDREN AFTERNOONS or evenings. Foul Bay district. G 2840.

NURSING AND CONVALESCENT HOME 20

LEBANON NURSING HOME, 1270 YATES. Chronic, medical or convalescent patients. Special care of the aged.

21 PERSONAL

AVOID THE UNCERTAINTY—SEE THE tested proof before having your next permanent. Bert Weude Hairdressing. Phone E 4023, 709 Fort Street.

ACCURATE RELIABLE READING IN phrenology, palmistry, numerology, etc. Miss Montus, unsurpassed expert. Tea moderate. Balmoral Hotel, 1109 Douglas.

AT LAST! STURGEON SEASON HAS opened. Fresh arrivals daily. Askey's Fish Market, 624 Yates St. G 7101.

BETTY WHITE'S STUDIO, SPECIALIZing in ballroom dancing. Phone G 1070.

CHILDREN Boarded, $15 Mo. Mother's care, good home. Box 8198, Colonist.

DEAF? SEE THE NEW ARDENTE OF London. Also Radio Trutonophone, from $29.50. Free test. Hearing aids repaired. Joseph Rose, Ltd., 1012 Government Street.

DALLAS NURSERY REGISTRY. 430 Dallas Road. E 2767.

DRY CLEANING AND DYEING CITY Dye Works, Geo. McCann, Mgr. G 1621.

ENGLISH MILADI HAND LAUNDRY—Shirts 100 up, collars 3c up. Gents' mending. Courtney at Douglas. B 8193.

ECZEMA, ITCH, PSORIASIS, LEG ULcers. Try Geo. Lee's Chinese Remedy. 638 Cormorant. Depart. end Drug Stores.

HILDA SUCKMAN, LESSONS USEFUL arts, children special attention. G 7367.

JERSEY MILK, EARLY MORNING DEliverY. Free sample. Phone Empress Dairy. E 4271.

MEN! GET VIGOR AT ONCE! NEW "Ostrea Tablets contain raw oyster invigorators and other stimulants. One dose peps up organs, glands, blood. If not delighted, maker refunds small price paid. Can write Vancouver Drug and all other good drug stores.

McLEAN'S BAKERY, TWO STORES, 1204 Douglas St. and 3052 Pandora Ave.

OIL BURNERS CLEANED MONTHLY; wicks carried; four years' experience; unsatisfactory burners corrected; ranges and boilers connected. E 2738.

HEPATOLA
RELIEVES stomach, liver and bladder troubles. Results in one day. Symptoms: Gas on stomach, sour in right side, under shoulder blades and across hips. Price $5. Mrs. Georgs S. Almas, formerly of Saskatoon, Pelham Road, R.M.D. 4, Victoria.

REDECORATE UNDER GOV'T HOME Improvement Plan. Full particulars at Harte-Andrews Paints Ltd., 711 View. G 4712.

WANTED — EVERY MATRICULATION student to use Shurpens Notes, prepared by qualified teachers. Make sure of passing. Shurpass Metric System, Dick Bldg., Broadway, Vancouver, B.C.

WHITE LUNCH, LIMITED, IS A NEW organization, with each cafe individually managed. We offer you quick service, a quality of foods and drinks you will appreciate.

WATER Pressure Restored, Ranges Connected, hot water guaranteed. E 2728.

100% JERSEY MILK, DELIVERED FOR breakfast. Riverside Dairy. G 3822.

WEDDING INVITATIONS
and
PERSONAL STATIONERY
Require Close Attention to Detail
WE SPECIALIZE
In This Class of Work and Are Confident You Will Be Pleased With Our Efforts
THE COLONIST
1211 Broad Street Phone G 5241
Printing — Lithographing
Bookbinding — Engraving

21A HAIRDRESSERS AND BEAUTY SPECIALISTS

APPEARANCE
can be immeasurably added to, by hair kept soft, bright and lustrous, through regular visits to MAISON TYRRELL, the hairdressing specialists in David Spencer's.

A LASTING PERMANENT—IN OTHER words a Firth Brothers' permanent, skillfully done. Popular price. 835 Fort Street. E 2144.

A SPECIAL RATE IN PERM WAVING, guaranteed Bobette Beauty Salon. G 8652.

HOLLYWOOD BEAUTY SHOP FOR THE best in the most reasonably priced beauty parlor work in the town. $1.00 reduction on the first five permanents. Give us a try. Qualified operators. 817 Fort. E 0433.

HAIRDRESSING IN YOUR HOME. EXperienced operator. Empire 7902.

NEW LOCATION—LA FRANCE BEAUTY Salon, 727 Yates St., ground floor, between Stevenson's Cafe and Standard Furniture. Our prices have not changed. Opening week, specials on no-machine perms. Try our 15-minute cocktail facial (the era the latest). Walk in or phone G 7442. Coffee served at 11 a.m., tea at 4 p.m.

VICTORIA BEAUTY PARLORS. CALL E 8315 for a good permanent. All experienced operators. 1218 Broad Street.

HERE IS GOOD NEWS!
Victoria Ladies—Visit the new LOW-PRICE DEPARTMENT we have just opened. We know many of you would have liked to have a permanent long ago, but you have been unable to afford a high-priced wave.
Phone Now About Our Low Prices
AVALON ANNEX
B 0522 1104 Douglas St.

THE HILDA BEAUTY SHOP
offers a choice of machineless steam-vapor and electric permanents.
Windsor House, Oak Bay. E 0722

23 EDUCATIONAL

BUSINESS, RADIO AND PREPARATORY courses of study. Day and evening classes. Sprott-Shaw School. B 7184.

SPANISH—For Mexico, Central and South America; 416 Quebec Street. E 0518.

24 MUSIC

ERNEST SEMPLE, VIOLIN; MRS. E. Semple, piano and theory. G 7785.

KAY M. BUCKMAN, Registered Teacher, Sherlie course, piano, 2 months. G 7387.

24A PIANO

MISS MOORE, L.A.B., Piano, modern methods. Specialising children. E 3948.

25 DANCING

BALLROOM AND TAP; PRIVATE. MR. and Mrs. Geo. Rosaly. E 4854.

DOROTHY COX, M.R.A.D., A.I.B.T.D., Eng. All branches. 1121 Burdett. Phone.

LEARN TO DANCE! FLORENCE CLOUGH Dance Academy, 836 St. Charles. E 3778.

VIOLET POWKER STUDIO—ALL TYPES dancing. 1112 Government St. B 2068.

29 LOST AND FOUND

CHILD'S TRICYCLE TAKEN FROM OUTside Pet Shop. Finder please return 1030 Yates St.

FOUND — FOX TERRIER PUP, BLACK head; female, smooth haired. L. G. Scott, R.R. 4, Shelbourne Street, Albion Hill.

LOST — MONDAY EVENING, CIGARette lighter initialed D.H. Finder please phone E 1818. Reward.

31 MONEY TO LOAN

A MORTGAGE LOAN CAN BE ARranged by us in any amount, repayments to suit. Building loans a specialty. Low interest. Quick decisions. Moderate charges. P. R. Brown & Sons, Ltd., 1112 Broad Street. Phone G 7171.

DOUBLE SERVICE IN WANT ADS

You can telephone your answers as well as your classified advertisements to The Colonist. Readers are often interested in Want Advertisements that do not carry the names or addresses of advertisers, but a Colonist box number. For the accommodation of those readers who find it inconvenient to write an answer and to serve the advertiser better

We Will Take Replies to Box Numbers Over the Telephone

The Colonist service is available from 8 a.m. to 10 p.m., excepting Sundays. Phone Empire 4114.

31 MONEY TO LOAN (Continued)

ANY REQUEST FOR A MORTGAGE APpreciated. See H. C. Holmes, Pemberton & Son, Ltd., 625 Fort Street. G 8124.

FOR LOANS UNDER DOMINION HOUSIng Act, see Alfred Carmichael & Co., Ltd., 1216 Broad Street.

IN SUMS TO SUIT, MONTHLY, QUARterly or annual payments, current rate of interest—quick decisions—moderate and fair fees. Brown Bros., 314 Pemberton Bldg.

32 WANTED TO BORROW

WANTED TO BORROW—$125, STEADY salary, or car as security, repay monthly. Box 8575, Colonist.

33 BUSINESS DIRECTORY

AGRICULTURAL MACHINERY

FORDSON TRACTOR, BUILT IN ENGland. Burns either gasoline or fuel oil. Ideal for farming or lumbering. Provides stationary or mobile power. Price $780. National Motor Co., Ltd., 816 Yates St.

CHIMNEY SWEEP

HEARN, CLEAN SWEEP. PHONE G 2843, 2167 Rose Street.

EMBOSSED STATIONERY

PRIVATE STATIONERY EMBOSSED IN any design or color. The Colonist Commercial Printing Dept., G arden 5241.

FLOOR SURFACING

V. L. HARDWOOD FLOOR CO., 707 Johnson. Free estimates. G 7214.

WESTERN FLOOR, 454 GORGE ROAD. Old or new floors. B 8915.

INSURANCE

FIRE, AUTO INSURANCE — SEE LEE, Fraser & Co., Ltd., 1222 Broad Street.

LAWN MOWERS

A. J. WORTH, 836 JOHNSON ST. B 7051. Try our new lawn mower grinder, an easy-running job assured, sharpened, adjusted, collected and delivered. $1.

A. T. PEDEN BROS., LTD., 1410 DOUGLAS Street, phone G 5917. Lawn mowers sharpened, $1.00. Free delivery both ways.

AT ELVES BROS. LAWN MOWER Shop. Guaranteed keen cutting edge on mower, $1. Free del'y. 1423 Broad. E 0662.

LITHOGRAPHING

LITHOGRAPHING — LITHOGRAPHING, engraving and embossing. Nothing too large and nothing too small. Your stationery is your advance agent. The Colonist Printing & Publishing Co., Ltd.

PUBLIC STENOGRAPHER

ETHEL SEYMOUR, 207 CAMPBELL Building, Douglas Street. Phone G arden 2525. Authors' manuscripts, law and general. Strictly confidential.

WINDOW GLASS

WINDOW GLASS REPLACED AT shortest notice. Auto glass replaced while you wait. Mellor Bros., Ltd., 819 Broughton Street. Phone G 5021.

WOOD AND COAL

A BIG SPRING SALE—500 CDS HEAVY slab end blocks, evenly mixed, guaranteed 100% fir, never in salt water, reg. $3.25, now 1 cd. $2.75, 2 cds. $5.25. Inside blocks, 12-in., $4 cd., 3 cds. $11.00. Goes twice as far as mill wood. Proper delivery—full measure. Dry cordwood, first growth, stove length, $6 cd., dry kindling, $4 cd., fir sawdust, $3.50 unit. Old John Wood Co., agents for YOUBOU TIMBER CO., 2514 Douglas Street. Phone E 4742.

A BARGAIN—Split wood, ready for cook range, saves trouble and time. Also heavy bark slabwood mixed with inside blocks, dry for basement, from Duncan the mills, never in water, ready to burn, no cedar, hemlock or short lengths, goes twice as far as mill wood. Also specially for furnace, fireplace and cook range, guaranteed, reg. $6 cd., now 3 cds. $6.50, 1½ cds. $4.00, 1 cd. $2.25. Sole agent, Hillcrest and Meyn Bros. G 3015.

A SPECIAL GRADE OF UP-ISLAND wood, dry inside bark slabwood. Better than cordwood for kitchen, furnace, etc. All Douglas fir and never in water. 12-inch blocks mixed with heavy bark, reg. $5.50, now $4.00 cd. Also dry kindling, reg. $6.00, now $4.00 cd. National Fuel Company. G 5215.

ANOTHER BIG SALE — DRY INSIDE blocks, mixed with heavy bark slabwood, from Up-Island, an ideal all-round wood, $2.25 cord; 2 full cords $3.50. Never in water. Prompt, reliable service. Ronald R. Hopkins Coal & Wood Co. E 7916.

A BARGAIN — DRY BLOCKS, MIXED heavy bark slabs, from Sooke. Guaranteed Douglas fir and never in water, ready to burn, one cord, $2.75, two cords, $5.40. Agents Kapoor Lumber Co. E 8111.

ALL FIR MILLWOOD, $2.25 PER CORD in 2-cord lots. Bone dry cordwood, $6 Can. Wood Coal. G 3266.

ALL FIR MILLWOOD, 2 CORDS FOR $4.50. Heavy slabs, 2 cords $3.50. Inside $4 cord. Colwood Wood Company. G 4044.

BEST MALAHAT HEAD RIG SAWDUST, $2.50 per unit. J. E. Painter & Sons, 617 Cormorant Street. G 3541.

BEST DRYLAND INSIDE WOOD AND bark slab, fir, dry, $2 cord. E 8851.

A BONE-DRY SPECIAL
EVERY Piece Bone Dry—12-in. Malahat slabs, first-class wood for kindling or range, $5.50 cord; 1½ cords for $8.00. Ronald R. Hopkins Coal & Wood Co. E 7916.

FOR SALE — 100 CORDS SECOND-growth 4-ft. wood, $3.50 per cord. 200 Cords first-growth 14-in. wood, $2.50 per cord. 25 Cords first-growth 2-ft. wood, $2.00 per cord. T. Amos, Elk Lake.

FIRST GROWTH, FOUR-FOOT, GREEN, $4.25, dry, $4.50. Two-cord lots. E 1668.

GUARANTEED DOUGLAS FIR, MILLwood, $2.50 cd., 2 cds. $4.50. Bone-dry millwood, $2.75, inside, $4 cd. Bone-dry inside, $5 cd. Thick slabs, $2.50. Dryland, $2.25. Shawnigan Douglas Co., E 2914. Agents, Selkirk Lumber Co.

GUARANTEED Best No. 1 Fir Millwood, 2 2-25 cd.; inside wd., ready to burn, $4 cd. 2647. Distributor, Lemon, Gonnason, Ltd.

OK FUEL CO.'S BIG SALE—KILNdried 12-in. fir kitchen and kindling, reg. $5, now $4. Up-Island 12-in. fir bark slabs and inside, no cedar, ready to burn; reg. $4, now 2 cds. $4.25. G 2452.

$2.75—UP-ISLAND SLAB, 12-in. RODsers' Wood Co. Alpha St. G 2214.

34 PROFESSIONAL DIRECTORY

FOOT SPECIALIST

J. H. NAROD, REG. CHIROPODIST, 916 Bank of Toronto Building. G 2736.

34 PROFESSIONAL DIRECTORY (Continued)

MASSAGE

MRS. H. LORBEER, SWEDISH MASsage, steam bath. 1062 View St. G 1762.

MRS. BARKER, MASSEUSE, VAPOR bath, chiropodist. 225 Howe. G 1661.

OSTEOPATHIC PHYSICIANS

DR. VERNON B. TAYLOR, REGISTered and licensed. 406-7-8 Belmont Building. Phone Empire 7823.

PATENT ATTORNEYS

ETHERSTONHAUGH & CO.
Patents and Trade-Marks
Offices Throughout Canada and U.S.
780 W. Pender, Vancouver. Phone Sey. 3768

ERNEST E. CARVER, F.P.I.C.
Registered Canada and U.S.
Patents and Trade Marks in All Countries
780 W. Pender, Vancouver. Phone Sey. 1352

SWEDISH MASSEUR

SWEDISH Massage, Steam Baths, Colonic Irrigation. 506 Campbell Bldg. E 2721.

37 MISCELLANEOUS

SAWS, ALL KINDS, FILED, SET, gummed, etc. Phone W. Emery, 1587 Gladstone Avenue.

DO NOT TREAT
Your Printing as Just Another Expense
Every Piece of Printed Matter That Leaves Your Office Carries a Message
Emphasize That Message by the Use of Quality Printing
THE COLONIST
1211 Broad Street Phone G 5241
Printing — Lithographing
Bookbinding — Engraving

40 FOR SALE—MISCELLANEOUS

40A BUILDING MATERIALS

SIDNEY SPEEDY SERVICE
ALL KINDS OF LUMBER ALWAYS IN stock. If you need a small or large shipment we can fill your order promptly. It will pay you to see our prices. We can save you money.

SIDNEY LUMBER
Phone G 2315 2118 Government St.

A VERY SPECIAL LOT IN USED BUILDing material, 2x8, 2x10, extra long lengths, British plain galv. pipe of all kinds, brick, also trailer. Pooley Mansions, Lampson Street, Esquimalt.

AT CORNER OF FORT AND STANLEY, good used lumber, doors, windows, for sale.

CANADIAN Western Woodworkers. Sashes, doors and general millwork. G 4012.

SHINGLES XXXXX, GOOD QUALITY. Daisiel Box Co. Phone G 1422.

THE MOORE-WHITTINGTON LUMBER COMPANY, LIMITED
Established 1892
LARGE STOCKS—RIGHT PRICES
Lumber, Millwork, Gyproc, Masonite, Shingles, etc.

40D FURNITURE

AN ENTIRE FLOOR OF THE LATEST in Chesterfield sets to choose from. You'll find just what you want, and at your price at the Heeney Storage Co., Wharf Street.

CHESTERFIELD SUITES, RADIOS, ELECtrics, orthophonic gramophones, Goderich organ, cheap. 1317-1216 Broad.

HIGHEST PRICES PAID FOR NEW AND used furniture. Hub Furniture. G 8425.

MENDELSSOHN UPRIGHT PIANO, $37.50. Three-piece Chesterfield suites, $37.50 to $49.50. Holland Bros., E 0813, 722 Fort Street.

TWIN BEDS, SPOOL DESIGN, IN WALnut finish, $18.50 each. Small china cabinet, $15.00. Holland Bros., 722 Fort St. E 0813.

QUALITY FIRST CONSIDERATION
At Willows, Plowman Co., 705 Johnson St.
In "BETTER CLASS" Used Furniture
The Second-Hand Store That's Different
Phone G 4424

40E MUSICAL INSTRUMENTS

CORONATION WALTZ AND COMPLETE line of Coronation music first received. Get your copy early at Fletcher's.

PIANO ACCORDION, 16-BASS, $25 OR near offer. G 2375.

40F RADIO

COMPLETE CHECK OF YOUR RADIO, $1.50. P. E. George. E 4421.

FOR SALE—PHILCO CABINET RADIO, long and short waves, as good as new, greatly reduced. Apply 85 Hampton Road.

PREPARE FOR THE CORONATION programme—have your radio checked over today. Use your monthly charge account at "The Bay." Guaranteed repair work at moderate prices. Phone E 7111.

PUBLIC ADDRESS SYSTEMS FOR SALE or rent, fully licensed. H. D. Mainwaring & Co., 722 Fort St. Phone G 7621.

RADIOS FOR HIRE, WEEK OR MONTH. Aaronson's, 1228 Government. G [illegible]

SPECIAL, 1 WEEK ONLY—Up-Island dry inside fir blocks, mixed bark slab, 12-in., guaranteed never in water, beats cordwood, regular $3.75, now only $2.75 cd., 2 cds., $5. Sooke Dry Wood Co. E 8925.

A BIG SNAP — DRY INSIDE BLOCKS and bark slabwood, 12-inch, never in water, all fir, no cedar or hemlock, ready to burn, reg. $4.25, now $2.25 cd. Also bone-dry kindling, reg. $5.00, now $4.00 cd. National Fuel Company. G 5215.

ANOTHER BIG SALE — DRY INSIDE blocks, mixed with heavy bark slabwood, from Up-Island, an ideal all-round wood, $2.25 cord; 2 full cords $3.50. Never in water. Prompt, reliable service. Ronald R. Hopkins Coal & Wood Co. E 7916.

A BARGAIN — DRY BLOCKS, MIXED heavy bark slabs, from Sooke. Guaranteed Douglas fir and never in water, ready to burn, one cord, $2.75, two cords, $5.40. Agents Kapoor Lumber Co. E 8111.

ALL FIR MILLWOOD, $2.25 PER CORD in 2-cord lots. Bone dry cordwood, $6 Can. Wood Coal. G 3266.

ALL FIR MILLWOOD, 2 CORDS FOR $4.50. Heavy slabs, 2 cords $3.50. Inside $4 cord. Colwood Wood Company. G 4044.

BEST MALAHAT HEAD RIG SAWDUST, $2.50 per unit. J. E. Painter & Sons, 617 Cormorant Street. G 3541.

BEST DRYLAND INSIDE WOOD AND bark slab, fir, dry, $2 cord. E 8851.

A BONE-DRY SPECIAL
EVERY Piece Bone Dry—12-in. Malahat slabs, first-class wood for kindling or range, $5.50 cord; 1½ cords for $8.00. Ronald R. Hopkins Coal & Wood Co. E 7916.

FOR SALE — 100 CORDS SECOND-growth 4-ft. wood, $3.50 per cord. 200 Cords first-growth 14-in. wood, $2.50 per cord. 25 Cords first-growth 2-ft. wood, $2.00 per cord. T. Amos, Elk Lake.

FIRST GROWTH, FOUR-FOOT, GREEN, $4.25, dry, $4.50. Two-cord lots. E 1668.

GUARANTEED DOUGLAS FIR, MILLwood, $2.50 cd., 2 cds. $4.50. Bone-dry millwood, $2.75, inside, $4 cd. Bone-dry inside, $5 cd. Thick slabs, $2.50. Dryland, $2.25. Shawnigan Douglas Co., E 2914. Agents, Selkirk Lumber Co.

GUARANTEED Best No. 1 Fir Millwood, 2 2-25 cd.; inside wd., ready to burn, $4 cd. 2647. Distributor, Lemon, Gonnason, Ltd.

OK FUEL CO.'S BIG SALE—KILNdried 12-in. fir kitchen and kindling, reg. $5, now $4. Up-Island 12-in. fir bark slabs and inside, no cedar, ready to burn; reg. $4, now 2 cds. $4.25. G 2452.

$2.75—UP-ISLAND SLAB, 12-in. RODsers' Wood Co. Alpha St. G 2214.

34 PROFESSIONAL DIRECTORY

FOOT SPECIALIST

J. H. NAROD, REG. CHIROPODIST, 916 Bank of Toronto Building. G 2736.

40 FOR SALE—MISCELLANEOUS (Continued)

40A BUILDING MATERIALS

SIDNEY SPEEDY SERVICE
ALL KINDS OF LUMBER ALWAYS IN stock. If you need a small or large shipment we can fill your order promptly. It will pay you to see our prices. We can save you money.

SIDNEY LUMBER
Phone G 2315 2118 Government St.

A VERY SPECIAL LOT IN USED BUILDing material, 2x8, 2x8, 2x10, extra long lengths, British plain galv. pipe of all kinds, brick, also trailer. Pooley Mansions, Lampson Street, Esquimalt.

AT CORNER OF FORT AND STANLEY, good used lumber, doors, windows, for sale.

CANADIAN Western Woodworkers. Sashes, doors and general millwork. G 4012.

SHINGLES XXXXX, GOOD QUALITY. Daisiel Box Co. Phone G 1422.

THE MOORE-WHITTINGTON LUMBER COMPANY, LIMITED
Established 1892
LARGE STOCKS—RIGHT PRICES
Lumber, Millwork, Gyproc, Masonite, Shingles, etc.

40D FURNITURE

AN ENTIRE FL

A Mart for Busy Readers—Property for Sale or Trade

TO OUT-OF-TOWN SUBSCRIBERS

Out-of-town subscribers who wish to answer advertisements in which only the telephone number of the advertiser is given, may mail their replies to The Colonist and The Colonist will communicate such replies to the advertiser.

65 AUTOMOBILES (Continued)

LOOK THESE OVER

ESSEX 1929-30 SEDAN, in very nice shape; tires like new $265
FORD 1929-30 SEDAN, real smart, with good tires $285
Easy Terms and Trades
MASTERS MOTOR CO., LTD.
808 Yates St. Phone E 3541

YOU ARE PROTECTED WHEN YOU BUY AN "R AND O" USED CAR

You get this positive protection when you buy a Renewed and Guaranteed car: 100% Satisfaction or 100% Refund. You are even further protected because you get 50-50 Thirty-Day Warranty Against Repairs!

PLYMOUTH SEDAN $695
STUDEBAKER SEDAN $795
LA SALLE COUPE $695
WILLYS SEDAN $525
PACKARD SEDAN $495
FORD V-8 ..... $750
FORDOR SEDAN $225
ESSEX COACH $225
CHRYSLER SEDAN $205

NATIONAL MOTOR CO., LTD.
816 Yates St. Phone G 8177

GOOD BOAT ENGINES—1928 HUDSON Super "Six." A 1" shape; Buick Standard "Six." Good used tires, 4.75 x 19, 5.50 x 19, 30 x 3½, 31 x 4, 32 x 5.00, 34 x 6.00. Cylinder heads for Ford, Chevrolet, Star, Cameron Bros., 1340 Crai[illegible]flower. E 6598.

HAVE YOU TRIED A SINGER YET? Mutual, Johnson and Quadra.

MORE POPULAR BUYS — CHEVROLET "B" sedan, overhauled, guaranteed, licensed, $260. Nash sedan, licensed, repainted, $275. Three cars under $100. Mutual Auto Sales, 932 Johnson.

PAIGE 4-DOOR SEDAN, 1927, GOOD condition, 1937 licence. Phone G 4998.

VISIT BILL'S AUTO SALES, AT 720 View Street, above Douglas. G 3243. We have the car you need at bargain prices and the easiest of terms. We also pay cash for your car and take trade-ins.

DE SOTO SEDAN $595
BUICK SEDAN $275
FEDERAL TRUCK, 1½-TON $150
Assortment of Others
DAVIS-DRAKE MOTORS, LTD.
Buick and Oldsmobile Cars, G M C Trucks
Victoria Duncan

JAMESON MOTORS PERSONALLY ENDORSED USED CARS
Our Special for This Week Is a
1935 STUDEBAKER Commander "8" Custom Sedan, like new, trunk, freewheeling, automatic starting, shatterproof glass; cost new $2,200. Reduced this week only to $895
1934 HUDSON Sedan, very good, reduced to $245
1935 STUDEBAKER Dict. Sedan, in perfect condition, for only $695

ENGINES REBORED
Ford "A" or "B" car or truck ... $27.50
Chevrolet, all sizes 29.95
De Soto 6, Dodge 6, Plymouth 6 ..... 49.00
Fully Guaranteed. Terms Arranged
CHET DOWMAN'S SERVICE GARAGE
734 Johnson Street Phone E 1411

VICTORIA'S BEST BUY
1936 CHEVROLET COACH, some only 13,000 miles. Extras include radio, heater, and detachable seat covers. Also 1929 CHEVROLET SEDAN. This car has been rebored and completely reconditioned. For price, terms, etc., see Sewell, c/o
BELL MOTOR COMPANY
1321 Quadra St.

1927 MORRIS ROADSTER, 4-CYL., 1145. 1926 Chevrolet sedan, has light delivery box and can be converted to passenger car or delivery, $100. Both are licensed. Burton & Williams Motors, Ltd., 1001 Blanshard St. Phone E 9413.

1928 WHIPPET SEDAN, $110. SPEEDway Service Station, Douglas and Queens.

68B WANTED

BEST CASH PRICE FOR YOUR CAR AT Empress Garage Trades E 7632.

CASH FOR YOUR CAR. PARTS CAMeron Bros., 1340 Craigflower. E 6598.

WANTED — 2-WHEEL TRAILER, IN trade for wood. State tire size. Box 8561, Colonist.

WANTED—LATE MODEL COUPE. BOX 8496, Colonist.

WANTED — ONE MODEL "T" FORD. Phone G 3846.

WANTED—USED CARS, any make, for cash. Victoria Garage, 813 Douglas.

67 BOATS AND LAUNCHES

BOAT LUMBER, Best Quality, Spruce 1 x 8, $1.50 pr. Daisley Box Co. G 1422.

FOR SALE—RUNABOUT, WITH JOHNson "16". E 0948.

NEW rowboat, 12½x4½, portable cabin, out or inboard motor. Box 7812, Colonist.

TWO-CABIN CRUISER, 30-FT., 12-H.P. marine engine, fully equipped. E 1011.

WHEN BUYING FLAGS FOR ANY decoration purpose, see us first. Ship Chandlers (McQuade's), Ltd., 1214 Wharf.

WANTED—SMALL OUTBOARD MOTOR, half or one horsepower. Box 8484, Colonist.

WANTED—FISHING BOAT, STATE SIZE engine and condition. Box 8558, Colonist.

$450 BUYS 31-FT. TROLLER WITH marine engine; 1135, 20-ft. launch. Enterprise Wharf, foot of Port.

74 TIMBER BROKERS

FOR SALE—107 MILLION FEET, Alberni Canal. Alfred Carmichael, 1216 Broad St.

75 BUSINESS OPPORTUNITIES

DAIRY FOR SALE. PHONE G 1336.

L. U. CONYERS & CO., 1025 DOUGLAS Street, the only firm in Victoria specialising in the sale of businesses.

BUSINESSES FOR SALE

$1750—ROOMING HOUSE. EXTRAordinary opportunity; exceptional revenue producer; forty rooms; centrally located. Very low rent. All well furnished. Owing to sickness present owner, after many years successful operation, must sell.

$950—STORE AND ROOMING HOUSE. good revenue producer. Low rent. Very well furnished. Real opportunity for right party. Will stand strict investigation.

If you wish to BUY a BUSINESS see us.
If you wish to SELL your BUSINESS see us.
INDEPENDENT INSURANCE AGENCIES, LTD.
600 Port Street Phone G 1851

$1100—COOKED MEAT BUSINESS, also some fresh meats handled. Growing business. Good district. Good equipment. Low rent. Living quarters. Even trade considered. L. U. Conyers & Co., 1025 Douglas Street.

$350 — GROCERY; LIVING QUARters, partly furnished. Low rent. Phone E 2643.

76 EXCHANGE—REAL ESTATE

ALL KINDS OF PROPERTY TO EXchange. C. P. Eagles, 306 Hayward Block.

78 HOUSES FOR SALE

AMONG THE OAK TREES—6-ROOMED semi-bungalow, near the Colwood golf links, and one acre in lawn, garden and fruit trees, in the country with city conveniences. All nice rooms, basement, furnace, open fireplace, three-piece bathroom. Paved road to town. Good bus service. Price only $2,650.
ROBERT GRUBB & CO.
312 Hayward Building, Victoria.

BUNGALOW, 5 NICE ROOMS, OPEN fireplace in living-room, 2 bedrooms, cement basement, furnace; in city, between Gorge and Burnside. Apply owner, Box 7262, Colonist.

EXCEPTIONALLY WELL-BUILT RESIdence, halfway between town and Oak Bay. One or two lots. Phone B 5853.

"OAK BAY HOME"
FIVE-ROOM STUCCO BUNGALOW, nearly new. Well constructed, with large bright rooms and all modern conveniences, oak floors, basement, furnace and garage. Situated on quiet street, with sea view, and priced for a quick sale $3500
LEE, FRASER CO., LTD.
1222 Broad St. Phone E 4723

FOR SALE—FIVE-ROOMED COTTAGE, recently built, with garden, some fruit trees, good water supply. Near school, P.O. and churches. Price $1,150.
Real Estate and Insurance Agent
C. WALLICH—Cowichan Station P.O.

FOR SALE — MOUNT TOLMIE. SIXroomed modern residence, garage, 1½ acres of land; $7,500, on terms. Phone G 4096.

HOUSES BUILT ON INSTALLMENT plan. D. H. Bale, Contractor, Fort and Stadacona.

NEW OAK BAY RESIDENCE, JUST OUT of builder's hands. Contains seven spacious rooms downstairs, kitchen, dining-room, hall, sitting-room, bathroom, two bedrooms; an enclosed stairway leads to two more bedrooms, with washroom and dressing-room. The finest of plumbing fixtures and hot-water heating apparatus are installed; garage in basement. Extra large lot. Price only $5,250.
JOHN GREENWOOD
Bank of Toronto Bldg., 1405 Douglas St.

OAK BAY WAY—A STORE AND BUNgalow, five rooms and basement. Price only $1500
FORT STREET, close to Cook—Seven rooms, modern, furnace. A real pick-up for $1750
JOSEPH C. BRIDGMAN
604 Broughton St. Established 1858
Albert Burdon, Real Estate Dept.

HIGH QUADRA
STANDING in its own ornamental grounds, with a lovely view of the Olympic and Sooke Hills, this fully modern 5-room bungalow represents a wonderful bargain. The best materials have been used and many unique and useful features are incorporated. Priced low for quick sale it can be handled for $800 cash. The balance can be arranged.
VICTORIA HOMES & GARDENS, LTD.
Phone E 6621 1314 Broad St.

SEVEN-ROOM RESIDENCE, NEAR schools, car line and sea; lovely grounds, shade trees. Summer cottage of four rooms, tea house. Hot-water heating, two three-piece bathrooms, lavatory and servant's room in full cement basement, laundry tube. Garage, cement driveway. No reasonable offer refused. Owner, E 5653.

IS A FINE VIEW A VITAL CONSIDERATION?
THEN let us show you this dear little bungalow with charming rock garden, situated in Oak Bay on the Marine Drive. Built recently of stucco, on a solid rock foundation, it would be an ideal home for a couple without children. There is a hall, commodious living-room commanding the view, with large open fireplace; cosy dining-room with corner cupboards and small fireplace, bright Dutch kitchen with modern sink and electric range; one good-sized bedroom and one small bedroom, each with its own bathroom. Inside and outside it is in good shape. There is a hot-air heating system and separate garage. Price is $4,250. Immediate possession can be given.
THE ROYAL TRUST COMPANY
Real Estate Dept.
1202 Government St. Phones E 4128, E 3130

SPECIAL TRADE—GORGE DISTRICT
WILL TRADE A DUPLEX HOUSE OF four rooms in each suite, held at $1,750. Rental value $30 per month. For a five-roomed new bungalow, and will pay the difference in cash.
H. G. DALBY & CO., LTD.
634 View Street, Opposite Spencer's

$700—A REAL BUY IN A 4-ROOM bungalow. Needs some repairs. Full basement, corner lot, close to Gorge and street car.

$1900—A snappy new Colonial bungalow, Gorge district, Saanich taxes, high location, large rooms. Easy terms.

$3650—OAK Bay ultra-modern 5-room bungalow, unfinished attic; high location. Why not see this when you are looking for a home?

$1100—$100 Cash, balance $20 rental payments. Taxes less than $50. Why pay rent?

SEVERAL good farm holdings to exchange for city property.
GEORGE RANDALL
1303 Douglas St. G 7241

$750 — LOCATED AT ESQUIMALT, close to sea and car. Five-roomed house, in fair condition. Sitting-room, three bedrooms, three-piece bathroom, kitchen and pantry. Garage. Nice lot with many fruit trees. Can be handled for $250 cash. A big bargain.

$1200—SIX ROOMED HOUSE, located in Oak Bay. Living-room, dining-room, open fireplace, three bedrooms, bathroom, kitchen and pantry. Close to school and car. A snap.

$1900 — FIVE-ROOMED BUNGALOW, located in city, close to Oak Bay. Living-room, open fireplace, dining-room, two bedrooms, three-piece bathroom, kitchen, full cement basement, furnace, laundry tube. All in first-class condition. This is a real good buy.
E. E. HEATH
625 Yates Street Phone E 4041

$3375—LOVELY OAK BAY BUNGAlow, south of Avenue. Nearly new. Very attractive and compact. Five rooms, large open fireplace in living-room, hardwood floors, tiled sink, cabinet kitchen, cement basement, furnace, tubs, garage. Nice garden. Reasonable taxes.
WANTED—Listings of all kinds of property.
L. U. CONYERS & CO.
1025 Douglas Street
Rev W. H. Hilton

$1600 FOR QUICK SALE—HOME ON Richmond Road, 5 bedrooms, 3 sleeping porches. Phone E 0639.

3 ROOMS AND BATHROOM, NICE LOT, in excellent location; $150 cash, balance reasonable. Low taxes. Box 8504, Colonist.

79 WANTED TO BUY—HOUSES

HAVE GENUINE PURCHASER FOR small modern bungalow, in any good location, preferably outside city limits, up to $1,700, all cash. Will act quickly. Swinerton & Co., Limited, 625 Broughton Street.

80 PROPERTY FOR SALE

FOR SALE—FOUR LOTS, CLOSE-IN Saanich, all fenced, in bearing loganberries. Box 8325, Colonist.

FOR BOOKE AND SASEENOS DISTRICT properties see Alfred Carmichael & Co., Ltd., 1216 Broad St.

OAK BAY, ORCHARD AVENUE, NEAR beach, a good lot, 1400. Owner, O 1267.

VACANT WATERFRONT LOTS ARE GETTING SCARCE AND PRICES ARE ADVANCING
WE still have several desirable pieces to offer at attractive prices.
If you contemplate building a waterfront home, we suggest you see us and make your choice now ... later you will undoubtedly have to pay more.
SWINERTON & CO., LIMITED
625 Broughton Street

80B SAANICH

SNAP IN GORGE DISTRICT
$1850—FULL PRICE of a four-roomed bungalow in Gorge district. Consists of two bedrooms, living-room, kitchen, three-piece bathroom, full cement basement and furnace. Nice garden with fruit trees. Fully fenced, cement walks, etc. Clear title.
SAANICH REALTY COMPANY
3582 Quadra St. Phone E 0001

82 ACREAGE FOR SALE

5 ACRES, GORDON HEAD DISTRICT, for sale, cheap for cash, or exchange. After 6 p.m., E 2891.

85 FARMS FOR SALE

16-ACRE RANCH NEAR PATRICIA BAY, 5-room bungalow, other outbuildings; land all under cultivation. I will accept city property as part payment. After 6 p.m., phone E 2891.

P.W.M. 1921

GOVERNMENT OF THE PROVINCE OF BRITISH COLUMBIA

DEPARTMENT OF PUBLIC WORKS
(Dominion Unemployment Relief and Agricultural Assistance Act, 1937)

NOTICE TO CONTRACTORS

SEALED tenders, marked "Tender for Project No. 1," will be received by the Minister of Public Works, Parliament Buildings, Victoria, British Columbia, up to 12 noon, 3rd May, 1937, and opened in public at that time and date, for the following work:

Project No. 1, Esquimalt District.
Trans-Canada Highway,
Malahat Section.
Reconstruction from Mile 17.5 to Mile 19.0.

Plans, Specifications, Form of Tender and Tender Envelopes may be obtained on deposit of the sum of Ten dollars ($10.00) for each set at the office of the undersigned.

This deposit will be refunded on the return of the Plans, Specifications, etc., in good condition.

Each tender must be accompanied by an accepted cheque made payable to the Minister of Public Works for the sum of seven thousand five hundred dollars ($7,500.00).

In addition the successful tenderer will be required to furnish an accepted cheque, or collateral acceptable to the Minister of Public Works, to the extent of ten per cent (10%) of the contract price for the due and faithful performance of the contract; or, alternatively, but only with the consent of the Minister, furnish a bond for a sum equal to one hundred per cent (100%) of the contract price in an approved Corporate Guarantee Company and in a form prescribed by the Government.

Contracts will be let only to residents of Canada, including Canadian firms and corporations established and operating in Canada prior to April 1, 1936, but excluding all Canadian firms and corporations established subsequent to the said date, and to no others.

Tenderers must submit with their tender a list stating the type and capacity of the equipment in their possession which they propose to use for carrying out the work and where the equipment is located so that it may be inspected, if necessary.

The successful tenderer will be required to commence the work immediately.

The lowest or any tender will not necessarily be accepted.

A. DIXON,
Chief Engineer
Department of Public Works, Parliament Buildings, Victoria, B.C., April 27, 1937.

NAVIGABLE WATERS PROTECTION ACT
REVISED STATUTES OF CANADA, 1927, CHAPTER 140

STANDARD Oil Company of British Columbia Limited, a Company duly incorporated under the laws of the Province of British Columbia, with registered office at 1318 Standard Bank Building, 510 West Hastings Street, in the City of Vancouver, British Columbia, HEREBY GIVES NOTICE that it has, under Section 7 of the said Act, deposited with the Minister of Public Works at Ottawa and in the office of the District Registrar of the Land Registry District of Victoria at Victoria a description of the site and the plans of certain floats with all necessary installations and equipment, to be used as a marine service station for the sale and distribution of petroleum products and other goods, proposed to be built or placed in Bamfield Creek, upland portion of Lot 509, Barclay District, Vancouver Island, in the Province of British Columbia.

And take notice that after the expiration of one (1) month from the date of the first publication of this notice Standard Oil Company of British Columbia Limited will, under Section 7 of the said Act, apply to the Minister of Public Works at his office in the City of Ottawa, for approval of the said site and plans and for leave to construct the said floats, with all necessary installations and equipment.

Dated at Vancouver, B.C., this 20th day of April, 1937.

STANDARD OIL COMPANY OF BRITISH COLUMBIA LIMITED
By Lawson, Clerk & Lundell, its solicitors, 1318 Standard Bank Building, 510 West Hastings Street, Vancouver, British Columbia.

OAK BAY
Very comfortable five-room bungalow, large rooms, full cement basement, furnace. Separate garage. Large lot and nice garden. Just been completely redecorated. Price for quick sale reduced to $2500

BARGAIN CLOSE IN—FAIRFIELD
Big nine-room house, ideally situated for rooming house. Whole inside newly papered and painted. Can be had on EASY TERMS for only $1250
ARTHUR E. HAYNES, LTD.
725 Fort St. Phone E 5823

Take Your Choice

$1000—MOUNT TOLMIE DISTRICT. A sweet little 4-roomed bungalow, as good as new; full plumbing, bathroom, etc.

$1500—BURNSIDE AREA. Two good lots and 4-roomed bungalow, with modern conveniences—wonderful value.

$2700—OAK BAY. New bungalow of five rooms, hardwood floors, etc. Superior construction.

$2750—HIGH GORGE. Practically new 5-roomed bungalow; wonderful condition throughout. Attractive garden.
Exclusive Agents
P. R. Brown & Sons, Ltd.
1112 Broad Street Phone G 7171

Oak Bay Special
CHOICE HOME IN SELECT DISTRICT
LOCATION—813 ISLAND ROAD
Take a look at this very fine property and if interested phone for appointment to inspect fully. Handsome eight-roomed stucco home, in perfect condition, situated on large picturesque lot (85 x 203), nicely treed. This is the outstanding buy of today, as the price is away below actual value and such a beautiful lot cannot be found. Only $5750
On terms to reliable party.
FOR THE GARDEN LOVER
$3200—Very attractive five-room stucco bungalow on half acre lot in beautiful garden and nicely treed, good soil. Best part of Quadra district. Low taxes. If you are looking for a pretty place, see this one.
W. J. Gilliland & Co.
1203 Broad Street G 5141

10 ROOMS
Excellent for Nursing, Convalescent or Rooming House.
Price $2000
Lot 60 x 200. Original cost $9,000.
H. W. Miller & Co.
Stocks, Bonds, Real Estate, Insurance, Auto Loans, Notaries Public
Phone G 4631
Night E 0291 1210 Broad St.

Some Exceptionally Cheap Country Properties

1—Brentwood. 2½ acres, mostly under cultivation. Some park land. Two large new poultry houses. Excellent spring water $800

2—Seven Miles Out. Over 200 acres, some timber; also some good land with grazing $850

3—Deep Cove. One acre, about half cultivated, balance nicely wooded. New three-roomed cottage, with some furniture. About 15 assorted young fruit trees. For quick sale $850

4—100 Acres, 15 miles from Victoria. About 25 acres cultivated. Cottage, barns, outbuildings. Excellent water supply. Implements, tools, Wee McGregor saw, six cows, some poultry included. There is also about 1,500 cords of virgin timber $2200

5—Situated in one of the best districts outside Victoria. 2½ acres, with fruit trees and garden. House of six large rooms and outbuildings, all in very good condition. Very much reduced for immediate sale $2250

6—Nearly 22 Acres on Main Highway. Mostly under cultivation. A small portion timbered for house site. City water available. Adjacent land sold this year at $500 per acre. Our price is only $140 per acre $3000

7—For Exchange. A very desirable semi-residential property of nearly 13 acres, with a six-roomed house, barn, outbuildings, fruit, etc., all in excellent condition. Situated on the Main Island Highway. Value about $4,500. Owner wishes to exchange for an up-to-date five-roomed bungalow in Victoria or vicinity.

Pemberton & Son, Ltd.
Fort at Broad Phone G 8124

BARGAINS
THAT ARE BARGAINS

North Quadra District, Saanich—New four-room stucco bungalow, complete in every way, with polished floors, fireplace in living-room, various special built-in features, linoleum, blinds, electric fixtures, garage; new fences; a nice garden, etc.
ONLY $1795 CASH

Near St. Margaret's School — A real bargain in a spotless seven-room family home. Polished floors, French doors, new roof, fireplace in living-room; numerous special built-in features; garage and fences; a nice garden, etc.
ONLY $1595—HALF CASH

New Saanich five-room stucco bungalow in a nice high location. Full cement basement, garage, furnace heat to all rooms. Beautiful oak floors, French doors, tile sink and all other latest style special built-in features in kitchen; Pembroke bath and shower; fireplace in living-room, entrance hall, etc.
ONLY $2695—HALF CASH
For Inspection "See Ray," Cars of L. M. ROSEVEAR & CO., LTD.
110 Union Bldg., 612 View St. G 6041

Established 1862
ONE OF OAK BAY'S BEST BUYS
A brand new stucco bungalow of six rooms (this includes a large sunroom), built before building costs went up. The purchaser of this pretty bungalow will SAVE MONEY. The lot alone is worth $600. It is 100 x 200, well protected from winds. Nice locality, convenient to beach, bus service and schools. Price for this week $4250

CORDOVA BAY — Cottage, furnished, two rooms. Nice lot $375
Price .....
ROYAL OAK DISTRICT—Just off West Saanich Road. Seven acres, half cleared, balance timbered. Four-room cottage, not quite finished, 22 x 32. Property fenced. Going for low price of $1450

ANOTHER GOOD BUY IN OAK BAY
$3750—Or near offer for all cash, will put you in possession of a very good stucco bungalow, nearly new, pretty design, lovely garden, large lot; fruit and ornamental trees. Contains five rooms on ground floor and one up, space for another. Close to the Avenue, good houses in the locality, sheltered position, handy to street car. The lot alone cost $600 in recent times. Well worth your time to inspect this.
The B.C. Land & Investment Agency, Ltd.
922 Government St. Phone G 8115

Good Values
Well-built bungalow, walking distance. Six rooms on one floor, all of good size; three-piece bathroom, also washroom with toilet and basin. Hot-water heating, full cement basement, laundry tube, hot and cold water, copper coil in furnace. Situated on good street, just off Quadra. Nice lot, double garage. Price to close estate, only $2100

OAK BAY
New stucco bungalow, well located among new homes, close sea and school. Five rooms, including living-room, dining-room, two bedrooms, kitchen with tiled sink, built-in bathroom, laundry-room, furnace. Garage. Large lot. Price $3000
Heisterman, Forman & Co.
608 VIEW STREET

SEASHORE
A delightful seafront bungalow on a large garden lot, fronting on a sandy beach. It has three bedrooms, open fire in the living-room, and a large screened veranda overlooking the sea. The double garage also has living quarters above, and the property is offered to you fully furnished for $4000
Ker & Stephenson, Ltd.
1206 Government St. Phone G 4127

Cordova Bay Choice Waterfront
We have a number of Summer Cottages with from three to six rooms, good lots, waterfrontage, in best locality, for sale or lease.
Also a number of good waterfront lots for sale in same situation.
Gillespie, Hart & Co., Ltd.
611 Fort Street Phone G 1181

OAK BAY, $2750
NEW WHITE BUNGALOW
Containing six rooms with oak floors in hall, living and dining-rooms. This attractive home is situated on a corner lot all fenced, and close to transportation.
Terms Can Be Arranged
MARA, BATE & CO., LTD.
848 FORT ST. PHONE E 7124

HANDY

"Mary, I put one of my pancakes in the kitchen for you. How did you like it?"

"Pancake, ma'am? I thought it was a new wash leather and cleaned all the windows with it."

STORM HELD LINER BACK

President Jackson Docking From Orient About Ten o'Clock This Morning

Dropping back an hour on account of strong head winds experienced during the past two days, W. M. Allan, local agent of the American Mail Line, was advised yesterday by the master of the President Jackson, Captain Morris Seavey, U.S.N.R., that it would be 9 o'clock before his ship reached William Head this morning. This should bring the liner alongside Rithet Piers an hour later.

The Jackson is inbound from Orient ports and will continue to Seattle after completing her business here. She has passengers, mails and cargo for Victoria aboard, but whether the cargo will be landed here or carried on to Seattle was not stated yesterday.

GENERAL OVERHAUL

The B.C. Coast Service Ss. Princess Louise and Princess Joan are due for annual general overhaul, and will enter the Dominion Government Drydock at Esquimalt today. Tonight Princess Elizabeth will go back on the night run again, and next Wednesday the Princess Louise will relieve the Princess Norah on the Alaska run.

AT SAN DIEGO

Advices from San Diego announce the arrival of H.M.C.S. Fraser, Commander H. E. Reid, R.C.N., at the California port yesterday. She will remain there until tomorrow, when she will head for Esquimalt. Officers of the United States Navy paid official calls on Commander Reid and the ship's officers shortly after the destroyer dropped anchor in the harbor.

EXPOSITION FEATURES

Modern transportation has acquired 130,000 square feet in the Hall of Transport and Transportation, at the Pan-American Exposition, Dallas, Texas, which will open there on June 12 and continue until the end of October. Ten southwestern railroads, three steamship lines and a number of air lines will occupy more than half of the building, while the other half, converted into an automobile salon, will exhibit the newest cars the motor car manufacturers will have to offer.

BEING ELECTRIFIED

As a further step in the electrification of Soviet railroads, going forward with many power developments, a number of lines radiating from Mineralny Vody in the North Caucasus and between Tiflis and Borjomi in the Caucasus region have been electrically powered. A line between Mineralny Vody and Kislovodsk, foremost health centre of the Soviet Union, was opened on March 5. Other branches to Zheleznovodsk, Paltigorsk and other resort centres of the area will be in operation this Summer. Borjomi, famous for its curative springs known the world over, is 150 kilometers from Tiflis and each Summer is thronged by both Soviet and foreign visitors.

RAPID DISCHARGE

The steamer Tregarthen, consigned to Stanton Ironworks Company, arrived at Rea's Jetty, Birkenhead, on a Friday recently with a full cargo of iron ore from Sierra Leone. She commenced to discharge at 8 p.m. the same day, and unloading was carried on until 4 p.m., Saturday, during which time 4,960 tons of ore were loaded into railway wagons. The work was carried out in twenty working hours, or an average of nearly 250 tons per hour, a record for the port of Liverpool. The previous record was 199 tons per hour.

ASSUMES CONTROL

The Government of Italy is taking over control of all big naval shipyards. Only those whose nominal capital exceeds 100,000,000 lire (about $5,000,000) are affected. These include the Ansaldo and Orlando yards at Genoa, the Odero plants at Terni and the United Adriatic shipyards at Trieste. Under the Government plans, the shipyards will be placed under the authority of the Institute for Industrial Recovery.

CORONATION REVIEW

Canada will be represented in the Coronation review of the merchant service by King George VI at Spithead, by the Canadian Pacific liner Montrose, commanded by Captain A. R. Meikle, R.D., R.N.R. He is a ranking officer in the Royal Navy Reserve. King George aboard the Royal yacht Victoria and Albert will view representative vessels of the British Merchant Service at Spithead, May 20. Following the review, if the usual practice is followed, His Majesty will receive the commanders aboard the Victoria and Albert.

COLES, HOWELL & CO., LTD.

OAK BAY PROPERTIES

A MODERN APARTMENT BLOCK DE LUXE, overlooking the sea and near transportation. Surrounded by first-class improvements—always a waiting list. Showing approximately 10% net income return on the purchase price $25000

NEW BUNGALOW, JUST COMPLETED. Very artistically and tastefully arranged living-room, hall and dinette, with oak floors, five large rooms and service room. Best of work and material throughout. Garden graded and planted. Clear title for $2750

BUILDING LOTS

OFFERS WANTED FOR THE THREE FINE LOTS on the southwest corner of Hampshire and McNeill Roads.

COWICHAN BAY

NEW SUMMER CAMP AND WHARF on the Island Highway, with foreshore rights. Fully furnished. Leasehold and buildings for sale for $1000

PRODUCTIVE HOME

2½ ACRES INTENSIVELY CULTIVATED, strawberries, raspberries, early potatoes, cherries, peaches, etc., and a charming house—four large rooms, bathroom, pantry and sunporch. Modern in every respect. High position, grand view, overlooking Elk Lake. Modern chicken house and barn. Everything spotless. Price $3500

COLES, HOWELL & CO., LTD.
638 View Street G 1032

2346 BRIGHTON AVENUE
Between St. David Street and St. Patrick Street, a substantially constructed bungalow, exterior of cement blocks, and comprises living-room, with fireplace, dining-room, kitchen, two bedrooms and bathroom. Basement and a good furnace. Excellent location. All in good condition. Immediate possession. Price $3000
Christopher & Swayne, Ltd.
View and Broad Sts. G arden 4121-4122

Fred Smith & Co.
AUCTIONEERS
Rooms: 1417 Broad Street

Auction Sale
TODAY AT 1:30 P.M.
Large Selection of Household Furniture and Effects
Our rooms are packed to the doors, and the goods are too numerous to mention. Goods on view from 9 a.m.
SALE DAYS:
Monday and Thursday at 1:30
FRED SMITH & CO.
Auctioneers G 4913

Maynard & Sons
AUCTIONEERS

AUCTION SALE
At Our Salesroom, 731-733 Johnson Street
FRIDAY, 1:30 P.M.
ALMOST NEW
Modern Furniture, Etc.
Such as Chesterfield Suites, Dining-Room, Bedroom and Kitchen Suites and other general house furniture in great variety.
Full particulars later, or on view all day today.
MAYNARD & SONS
Auctioneers G 5921

Hongkong Clipper Makes History on Its Initial Flight

HONGKONG, April 28 (AP).—A thirty-year dream of round-the-world air service became reality today with the arrival of the Hongkong Clipper from Manila on the first regular flight between the two cities.

NANAIMO HARBOR BEING SURVEYED

Canadian Government Hydrographers Making New Chart of Port And Its Approaches

NANAIMO, April 28.—The third survey of Nanaimo harbor since 1865 is now being made under the supervision of H. D. Parizeau, chief hydrographer of the Pacific Coast for the Dominion Hydrographic Board.

It is expected the work will be extensive and will take the survey party all Summer to complete the measurement of the local harbor approaches and of Departure Bay. Markings have been established on prominent spots in the harbor out to Snake Island in the Strait of Georgia and as far back inland as Mount Benson.

Owing to a large amount of silt brought down by Nanaimo and Chase Rivers and the Millstream, the harbor depths are continually changing, making it necessary to install an "echo" sounding machine on the work launch to get the correction. So sensitive is this sounding machine that a school of fish passing will cause a record to be made, compelling the surveyors to watch closely to make certain the recordings are that of the floor and not other submerged objects. Corrections are sent to Ottawa for listing and also to the British Admiralty, who will see that new charts will include new calculations and allocations of former copies.

PASSENGERS REMOVED FROM STRANDED SHIP

GLASGOW, April 28 (AP).—More than 700 passengers were removed in lifeboats today after the steamship Dalriada ran aground in a fog at Dunure, near Ayr. Authorities hoped to refloat the 758-ton ship at high tide. She was en route to Ayr from Campbeltown, Island of Kintyre.

Vancouver Shipping

VANCOUVER, April 28 (CP).—The freighter Koki Maru, of the United Ocean Transport, will sail from here tomorrow with a full cargo of scrap rails and logs for Japan.

W. E. Hancock, manager in Fiji for Union Steamship Company of New Zealand, will arrive here late this week, returning home on Ms. Aorangi. Mr. Hancock came to North America on a business and holiday trip a few weeks ago on Ms. Limerick.

The pioneer fishing vessel Imbrecaria, recently purchased by Goose Island Fisheries, Ltd., has returned to fishing business after years of idleness. The vessel, first used as a trawler, was later converted into a towboat. Now her engines have been taken out and she has been transferred into a barge for fish-carrying service.

Close to five tons of fish livers for the oil extraction plant at Prince Rupert have arrived here on board the Japanese motorship Hiye Maru. The livers are stored in drums, each weighing approximately 100 pounds. The fish cargo included a Japanese fish called ishinagi, yellow-tails, swordfish and bluepins.

Fifteen thousand pounds of halibut were sold on Vancouver Fish Exchange today, 6,500 chicken ranging from 6.4 cents to 6.7, and 8,500 medium from 7.6 to 7.7 cents. Two thousand ling cod were sold at 2 cents.

Twelve thousand pounds of halibut were sold on New Westminster Fish Exchange today; 7,000 chicken at 6.7 cents, 5,000 medium at 7.3 cents and 500 large at 6 cents. Fifteen hundred ling cod were sold at 2 cents.

NEW EFFORT TO FIND AIRPLANE

Feared Machine Missing for Five Days Crashed in Wild Jungle

CARACAS, Venezuela, April 28 (AP).—A new effort was made today to find a mail plane and five occupants, missing five days on a flight over a tropical jungle. The plane was erroneously reported located yesterday.

Two of those aboard were Americans—Frederic D. Grab, commercial attache of the United States Legation at Caracas, and William Armstrong Perry, a newspaperman.

James C. Angel, an American flyer, said he would try to land today in the wild country in which the ship was feared to have crashed on a flight from Caracas to the Brazilian coast.

Abbotsford Using Three Local Judges

Victoria has been honored by Abbotsford, B.C., in being asked to provide the three adjudicators for Abbotsford's first musical festival to be held on May 27 and 28. Stanley Bulley will adjudicate the music classes; Miss Nancy Ferguson the folk dancing, and Major Bullock-Webster the drama.

MAIL AND SHIPS

WEATHER REPORT

ESTEVAN—Clear; west 30.04 49 light swell.
LENNARD ISLAND—Part cloudy, southwest, light; 30.04, light swell.
PACHENA—Part cloudy, southwest, light; 29.99, 48, light swell.
CARMANAH — Part cloudy; calm; 29.97, smooth.
CAPE BEALE — Part cloudy, southwest.

SHIPPING CALENDAR

TO ARRIVE

LOCHGOIL—United Kingdom, April 25.
HIYE MARU (Vancouver) — Japan, April 26.
PRESIDENT JACKSON — Philippines, China and Japan, April 28.
DELFTDYK — Rotterdam and London, April 20.

TO DEPART

HIKAWA MARU (Vancouver) — Japan, April 24.

TRANSPACIFIC MAILS

CHINA AND JAPAN

EMPRESS OF RUSSIA—Mails close 4 p.m., May 1. Due at Yokohama, May 12. Shanghai, May 17. Hongkong, May 20.
PRESIDENT JACKSON — Mails close 4 p.m., May 8. Due at Yokohama, May 21. Shanghai, May 25. Hongkong, May 28.
*EMPRESS OF JAPAN — Mails close 4 p.m., May 15. Due at Yokohama, May 29. Shanghai, June 1. Hongkong, June 4.
PRESIDENT JEFFERSON—Mails close 4 p.m., May 22. Due at Yokohama, June 4. Shanghai, June 8. Hongkong, June 11.
EMPRESS OF ASIA—Mails close 4 p.m., May 29. Due at Yokohama, May 9. Shanghai, June 14. Hongkong, June 17.
*Carries mails for Honolulu.

AUSTRALIA AND NEW ZEALAND

AORANGI—Mails close 4 p.m., May 12. Due at Auckland, May 31. Sydney, June 5.
MONTEREY (Via San Francisco)—Mails close 11.15 p.m., May 22. Due at Auckland, June 11; Sydney, June 14.

BRITISH MAILS

SS. QUEEN MARY (Via New York)—Mails close 4 p.m., April 29.
SS. DUCHESS OF BEDFORD — Mails close 1 p.m., May 2.
Mail intended for transmission via New York must be so marked. When sent by air over United States lines mails may be posted three days later than the dates indicated two days later for Canadian steamers.

WEST INDIES GENERALLY

Mails close 1 p.m., April 27, 30.

JAMAICA

Mails close 1 p.m., April 30, May 3.

HONOLULU MAILS

Mails close 11.15 p.m., April 3, 6, 7, 10, 13, 17, 21, 24, 28, 29, and May 1.
SS. NIAGARA — Mails close 4 p.m., April 14.
SS. EMPRESS OF CANADA—Mails close 4 p.m., April 17.

WEST INDIES GENERALLY

Mails close 1 p.m., April 19.

JAMAICA

Mails close 1 p.m., April 16-18.

TAKES TWO TO MAKE BARGAIN

Constitution Offered Sailors' Union Places Power With Executive Board

SAN FRANCISCO, April 28 (AP).—Two strong Pacific Coast maritime unions announced plans today for balloting on the question of joining the Committee for Industrial Organization.

The Sailors' Union of the Pacific was notified from Chicago its charter had been restored by the International Seamen's Union, but Secretary Harry Lundeberg declared the members first would v

Permanents . . .

We are bringing to the women of Victoria a more beautiful—more lovely—and more stylish method of permanent waving.

PHONE ABOUT OUR NEW LOW PRICES

Avalon Beauty Shoppe

1104 DOUGLAS STREET E 0522

CHAPTER XXXVII

Ronny had never actually disliked Stephen Eddy. Now he admired him tremendously.

David lit a ciragette, but set it on the tray and left it there. "The cruiser didn't go down for twenty minutes after they got Sandra off," David said at last, "and they spent those twenty minutes debating whether to try to save Bryant. It took plenty of courage to save Sandra—but if Stephen had gone back immediately——"

Ronny's head shook vigorously. He said in that forced whisper, "Why Stephen? He had done his bit. It was up to a member of the crew—somebody else, anyway."

"Possibly," David conceded, "but—what would you have done, Ronny? . . . I mean, you'd have gone back for Bryant."—

"No."

"Yes," David said, smiling. "You see, Ronny, Stephen's in love with Sandra . . . and he didn't like Bryant . . ." His wide shoulder rose, fell.

"You don't know how unfair you're being," Ronny said earnestly. "Going back for Wilson was a professional hero's job. Stephen Eddy did a swell piece of work when he went after Sandra."

David saw Sandra again that afternoon. Chet and Enid were there, but nothing in Enid's face indicated a softened attitude.

When their parents had gone, David asked, "Mother planning a home-coming party for the prodigal daughter, San?"

His sister replied, teasingly, "What do you think?"

"Me?" said David. "I've never been suspected of thinking before." He said soberly, "I wish you could do something to get things straightened out, San. It's no fun living at home these days."

"Things will straighten themselves out, in time," Sandra replied. There was a faint trace of irony in her voice. "Perhaps not the way you and I would like, but—I suppose any definite arrangement is better than this suspense." She decided to get away from Enid and Chet. She said, "Did you give Ronny a call?"

David said he had had breakfast with Ronny. He did not mention that Ronny's voice was temporarily missing.

"Is he coming by to see me?"

"He said he was pretty badly tied up at the studio." David rose and sat on the edge of the bed. Sandra seemed paler than she had been this morning. He said now, "I've made a discovery. The greatest guy in the world is nuts about you, San—and you're too dumb to do anything about it. I'm almost ashamed to have you for a sister."

She smiled at him. "You're frightfully young, David. Sometimes I forget it, and then you say something like that and I see it so clearly." She reached out and patted his hand. "Never mind, darling, you'll grow up some day."

"It's always a safe rule," said David, "to talk in circles when you can't think of the right answer. You're not in love with Stephen, San. You've known him all your life and you're engaged to him and yesterday he flirted with death to save your life. But all that doesn't add up to love."

Eyes smiling, Sandra said, "And adding that to the fact that 'the greatest guy in the world' is nuts about the dumbest member of your family, just what am I supposed to get for an answer?"

"I'm not sure," David hedged. "But I've noticed little things—and aside from that, I sort of figure it's fair reasoning to suppose that Ronny wouldn't be doing cartwheels over you if he hadn't been encouraged from time to time. Mind you," he said, sliding from the bed, "that's pure supposition."

After a little meaningless banter back and forth, David kissed his sister and went on his way. A shot in the dark, that Ronny business—but good gosh!—a fellow had to feel he was being of some use in the world.

Stephen came that evening and sat by the bed, holding one of Sandra's small, limp hands, and they talked about everything but yesterday. Finally Stephen said, "I suppose you've been wondering what I was doing on Jack Cramer's yacht. You know I simply had to get away. Everyone I met wanted to know where you were and when we were to get married and—you see how it was."

"Poor Stephen!" Sandra smiled. "But there was no reason why you shouldn't go. Was it a nice house party?"

"If you like that sort of thing."

"Did you fall in love?"

"Long, long ago," Stephen said, "with you, darling."

"Anyone fall in love with you?" Idle teasing, that question, but Stephen said, "Is that likely?" and colored perceptibly.

"So?" Sandra thought, amused. How transparent he was. But she pretended not to notice his confusion. She said after a moment, "I haven't thanked you for what you did yesterday, Stephen. David told me."

Stephen laughed uneasily. "I didn't want to be a widower before I was a husband," he said. He leaned toward her. "Haven't you had enough—going it on your own, San? I don't mean to be impatient, but——"

Sandra laughed, a soft, pleasant laugh. She had kept him waiting for months, and now he apologized for seeming impatience . . . Yes, she had had enough, more than enough. She said:

"The day I leave this place, we'll get the licence, Stephen." No longer thinking of that new life she was to make for herself.

(To Be Continued)

(Copyright, 1937, by Julie Anne Moore)

Peerless Fashion Patterns

Edited by LAURA I. BALDT, A.M. (For many years Assistant Professor of Household Arts, Teachers College, Columbia University, New York, N.Y.)

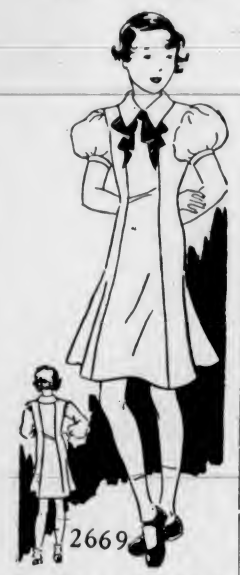

Tiny girls and bigger sister will look simply adorable in this fitted and flared dress of princess lines. It has her favorite Peter Pan collar that always looks so neat and trim, and offers schemes for contrast. The very short sleeves "puff up" so cunningly at the shoulders.

It's so easily pressed after tubbing. Easily made, too, for it cuts in one-piece from shoulder to hem. This means practically only seams to join.

Plain or printed cottons are quite the smartest mediums. They're so fresh and cleanly, practical and inexpensive.

For Sunday school and "best" a washable peasant print silk, with a crisp dainty white organdie collar and grosgrain ribbon tie will make her look like a picture.

An illustrated Sewing Guide accompanies the pattern.

Style No. 2669 is designed for sizes 6, 8, 10 and 12 years. Size 8 requires 2¼ yards of 39-inch material with seven-eighth yard of three-inch ribbon for bow.

The Spring and Summer Fashion Book is filled with lovely designs for everyday wear, which are easy and inexpensive to make.

Pattern Dept.,
Daily Colonist,
Victoria B.C.

Please send me Fashion Pattern No..... Size.....

for which I enclose 20 cents.

(If Fashion Book desired, enclose additional 15 cents.)

Name .....

Address .....

.....

Patterns available by mail only.

PAIN STOPS FASTER, CORN LIFTS OFF or DOUBLE YOUR MONEY BACK

This wonderful liquid, FREEZONE, stops pain faster and loosens corn so you can lift it right off with your fingers—or—just return bottle you bought to the makers, address on package, and we will gladly send you a check for twice what you paid. This offer is possible because millions of folks have proved that FREEZONE is the easiest and quickest way known to stop pain and get rid of hard and soft corns. Get a bottle from any druggist and try it. Remember: Results satisfy you or DOUBLE YOUR MONEY BACK.

OVERHEARD

Chauffeur — I'll bet you were startled when you heard that the master and his wife were going to separate.

Maid—I was so startled that I nearly broke my head on the door knob.

Month-End Clearance Values Today

"Van Raalte" Chiffon Silk Hose

Perfect-Fitting Stockings, because you can be sure of having them the right length—short, medium or long. A four-thread, ringless chiffon silk stocking with comfortable, better-wearing Flextop.

In new shades such as Fairway, Tawny, Avenue, Merrigold, Glow and Sunny. Sizes 8½ to 11.
Per pair..... **$1.00**

—Hosiery, Main Floor

Something New and Lovely!

LOOM-KNIT Vests, Bloomers, Panties . **69c**

Loom-Knit Undies that carry a runproof guarantee—made of a mixture of rayon and pure silk. Delightfully soft yet durable. Shades of white, flesh and tea rose. All sizes. Special..... **69c**

—Underwear, 1st Floor

SKIRTS $3.95

You will get a lot of comfort and wear out of a skirt and pullover this year, as they are considered right for almost any sport occasion. A good range of colors and styles, including the popular "swing" skirt.

Sizes 14 to 20

—Mantles, 1st Floor

Month-End Shoe Sale—Clearance of Many Lines of

Spring Footwear Featuring SUEDES

This group will include the newest cross-strap models in black, brown or grey. Plain pumps of black or brown—high-front gore pumps in black, and black or brown ties. All styles are of suede leather and all are fine quality shoes. REDUCED TO CLEAR TODAY at, a pair..... **$4.77**

—Shoe Dept., 1st Floor

ON THE BARGAIN HIGHWAY

Women's Suede Shoes

Mostly blacks in this group and styles are straps, ties and pumps. Good shoes that have been big sellers this Spring.
CLEARING AT, a pair..... **$2.39**

Women's Dressy Shoes

Light-weight styles in kid and calf leathers—ties, pumps or straps—Cuban or high spike heels—representing savings of a dollar or more. TO CLEAR AT, a pair..... **$1.89**

—Bargain Highway, Lower Main Floor

In the Men's Shoe Shop Men's Oxfords

Year-round styles—and values that are remarkable! Especially in the days of rapidly advancing leather prices!

Double-sole brogues—smart light weights—conservative kids—Scotch grain huskies. All in black or brown. Widths B to E. Sizes 6 to 11. Special, per pair..... **$4.44**

—Men's Shoe Shop, Gov't Street

Club Women's Styles . . .

Coats FOR THE LARGER WOMAN

Sizes 16½ to 26½ - 38 to 46

$19.50

Beautifully Tailored Coats—in styles to suit the larger figure. One need have no dread of getting properly fitted if they try this smart group of coats—bought especially for large women—and short and tall stouts. Black, brown, navy, grey, beige—in monotones and plain imported wool flecks and crepes.

—Mantles, 1st Floor

DRESSES Of Real Silk "Garden" Prints

Sizes 12 to 20.
Priced at..... **$5.95**

Crisp new "Garden" Prints in real flower colorings. They are extremely smart and different. Tailored shirtmaker's style. They wash like a shirt and always look fresh.

Mantles, 1st Floor

Month-End Sale of Staples

12 ONLY—COTTON-FILLED COMFORTERS

In choice colorful prints; well filled and firmly stitched. Values to $2.35. On sale, each..... **$1.89**

14 ONLY—WHITE PURE WOOL BLANKETS

English Blankets—oddments from some of the outstanding Old Country mills—and indeed practical "buys" as every thrifty housewife will know. Three-quarter-bed size. TODAY, each..... **$2.98**

11 ONLY—ENGLISH FIBRE BED SPRING PROTECTORS

Strong, durable and washable. Size 48 x 72 inches. Each..... **$1.29**

17 ONLY—UTILITY COTTON BEDSPREADS

In self-colored checked effects. Offered in sizes for three-quarter and double beds. Values to $1.79 for..... **$1.19**

9 ONLY—BED SETS

Consisting of one hemstitched sheet, size 80 x 99 inches and two pillow cases; finished with deep colored bands. Choice of blue or green only. Values to $3.25 for..... **$1.89**

38 PAIRS ONLY—SNOW WHITE PILLOW CASES

Hemstitched and with pleasing pastel-colored borders. Values to 69c. Per pair..... **49c**

—Staples, Main Floor

Needlework Suggestions

For "Shower" Gifts

Cut-Out Cushions, stamped on black felt that is simply cut out to form a silhouette. Complete with back, each..... **50c**

Scarfs stamped on cream linen in dainty designs. Hemstitched ends. Priced at, each..... **50c**

Tapestry Footstool Covers with floral designs in needlepoint. Special at, each, **$1.25** and **$1.35**

—Needlework, 1st Floor

Men's Pyjamas

Month-End Specials

$1.69

PYJAMAS of English "Yama" cloth. Light weight and made with "kite" front or lapel collar. Various colors. Fancy patterns. Former price, $1.95 for..... **$1.69**

BROADCLOTH PYJAMAS of an extra fine quality material, with lapel front or lapel collar. Give and take "Lastex" belt. Contrast stripes, contrasting trim. Formerly $1.95 for..... **$1.69**

—Men's Furnishings, Main Floor

SLEEP FOR HEALTH Week

TO-MORROW'S GREAT SALE of Quality Bedding "SAVE on SIMMONS"

Royal Coronation Mattress

FOR THIS WEEK ONLY—We offer this attractive mattress value! Made by Simmons, with all the best features that make for sleep comfort! Special..... **$35.00**

—Furniture, 2nd Floor

A GOOD MATTRESS DESERVES A GOOD

BED SPRING

Simmons "Black Prince" Spring, the ideal spring for a spring-filled mattress. Available in standard sizes only. Regular $16.50. This week..... **$12.90**

Simmons Link-Fabric Spring on high-riser frame, with double row of helical springs; 4 ft. 6 in. and 3 ft. 3 in. sizes only. Regular $14.50. Today..... **$10.95**

—Furniture, 2nd Floor

Duffle Bags

The New Traveling Convenience For Women . . . Low-Priced

Women's Duffle Bags of stout material, with double handle and zipper top. Various colors. Size 16-inch..... **$1.75**

SUEDE DUFFLE BAGS—A bag of good appearance. Plain shades and contrast stripes. Zipper top and reinforced handle. Assorted colors; 16-inch..... **$2.75**

LEATHERETTE DUFFLE BAGS—With double handle and zipper-fastened top. Very neat. Various colors; 18-inch..... **$2.25**

—Baggage, Main Floor

DAVID SPENCER LIMITED

That Body of Yours

(By James W. Barton, M.D.)

PUTTING FOOD AND DRUGS INTO THE VEINS QUICK METHOD OF GETTING RESULTS

One of the things that may be hard to understand is why food or medicine is given by the mouth. It has to go down into the stomach, then into the small intestine, from whence it is absorbed into the blood and carried to the place or places where it is to do its work. Why is there not a quicker or shorter method?

When a drug is inserted into or under the skin, it reaches the blood stream sooner and is that much sooner effective. That is why the hypodermic injections of morphine to ease pain or strychnine to strengthen the heart are given by the hypodermic method. In addition to being effective that much sooner, only half the quantity is necessary as when given by the mouth.

However, "evolution is the law of nature." "Evolution in science and art of medicine has changed fundamentally the methods of treating diseases. From the original or primitive method of giving drugs by mouth to the giving of medicine by the hypodermic syringe was a long step forward, and from injecting under the skin to injecting directly into the muscle was the next logical step.

"But from injecting into the muscle a further step just had to be made. It has come and it has come to stay, for in time the injecting of the drug or medicine into the vein will be the usual or only method."

I am quoting from an editorial in Clinical Medicine and Surgery taken from The Journal of Intravenous Medication, India.

To the average individual, taking medicine by mouth is serious enough; to have it injected into the skin or muscle is still more serious; but it have it put directly into a vein seems almost beyond understanding.

And yet, "as it is the blood that must receive the drug and carry it to the needed place, to get the medicine directly into the blood by putting it into a vein is simpler and surer than to depend upon its reaching the blood after having to be handled by the stomach and intestinal juices. There is a saving of time and effort and a prevention of imperfect action and uncertain effect."

Under clean or aseptic conditions the administering of the needed drug by the vein in certain dread diseases has brought about cures in months instead of taking years. Giving by the vein a fluid food in extreme weakness before, during and after operation has saved many lives.

While it may be some time before most of us get used to the idea of having drugs or foods administered by the vein instead of by the mouth, there is no denying the advantages of the method.

AN OILED MOUSE

A correspondent reports that a mouse drank half a bottle of olive oil in his larder. One theory is that the creature was trying to cure itself of squeaking.

BACKACHE OFTEN WARNING

Backache may be the first sign of Kidney trouble. When your back aches, look to your kidneys. Don't fail to heed this warning—it is too important. Take prompt action to correct Backache, or its cause. At the first sign of Backache turn confidently to Dodd's Kidney Pills—for over half a century the favorite remedy for Kidney ailments. 157

Dodd's Kidney Pills